'69

THE RAM

I attended the 1969
reunion on May 19, '84
It was very nice and
I thank them for
inviting me.

JOHNSTON COUNTY HERITAGE CENTER
SMITHFIELD, NC

70. 1969.

Alma Mater

May old memories of the past
Never be forgot by you
We shared the memories of the past,
Of dear old white and blue.

Of dear old white and blue, my friend
Of dear old white and blue
We shared the memories of the past,
Of dear old white and blue.

And now we're rooting for our school
We know we have the best
And then we'll leave old thoughts behind
Of dear old white and blue.

TABLE OF CONTENTS

Dedication 4
In Memory 8
Parents' Recognition 10
Administration 11
Seniors 21
Senior Honors 29
Juniors 45
Sophomores 51
Freshmen 57
Activities 65
Sports 83
Elementary 101
Advertisements 113

JOHNSTON COUNTY HERITAGE CENTER
SMITHFIELD, NC

The RAM 1969

Cleveland
High School

Clayton
North Carolina

Through the hallowed halls of Cleveland;
Through all our hearts and minds;
We dedicate this annual to you;
The Class of '69.

You have given us something;
We can use throughout our life;
A feeling of going forward . . .
With determination and strife.

You have given us a treasure;
And ask nothing in return;
But a sincere and dedicated effort . . .
The simple desire to learn.

You have given us a goal;
A very intriguing quest;
As we descend upon the stairway . . .
The stairway of success.

Now we take that knowledge;
That so ardently we owe to you;
And depart on our journey . . .
To make our dreams come true.

We're leaving you dear Cleveland;
But in our hearts and minds;
We hope you'll always remember . . .
The Class of '69.

1926-1969

In 1925 the people of Mt. Zion, Shiloh, and Polenta Schools had an election to consolidate their small schools into a large school. A tract of land across the road from Oakland Church was purchased to build the school.

In the fall of 1926, our school was finished. It was named Cleveland because it was in Cleveland township. At that time the building was just the straight part across the front. Since then we have had two wings, the east and west, added. For several years after the school opened, the teachers lived in the school building. They used the council room for a living room. Mrs. Stephenson's, Mr. Allen's, and Mr. Bowman's rooms were used for the ladies bed rooms. The science lab was the principal's room. The lunch room was used as their kitchen and dining room.

For the first three years, the seniors were sent to Clayton School to graduate. They drove an old Ford that was furnished by the county.

In the fall of 1930 Cleveland School began to grow. Pupils from other districts started to come to our school. Since then pupils from Pleasant Grove, part of Elevation, a small part of Smithfield, and a small part of Clayton townships have come to Cleveland.

June 5, 1931, we had our first graduating class. There were thirteen in that class, four girls and nine boys. These graduates were Thelma Barnes, Vivian Wrenn, Margaret Wright, Estelle Williams, Jack Hawks, Valmore Parrish, Grimes Stephenson, Leon Stevens, John Lassiter, George Tomlinson, Boyd McGee, Marvis Stephenson, and Norma Stephenson. The first graduating class was the smallest, and in 1956 it had one of the largest.

There have been seven principals at Cleveland. Mr. Teryall was here in 1926-27. Mr. George Smith was here from 1927 to 1931. Mr. George Strickland was here from 1931 to 1940. Mr. N.G. Woodlief was here from 1940 to 1955. Mr. John Walker came to our school in 1955. He stayed here until November of 1957. Mr. E.J. Boyette was the principal of our school for the remainder of the year. Mr. E.T. Benton became principal of our school in 1958.

In the past few years we have had a new agriculture building and a new gym added to our school. We have had many other improvements made; such as a new road, side walks, improvements in the lunch room, science lab, and in the Home Ec. department.

In 1955 we had a P.T.A. organized that has really been a growing one—one that wants to help make our school one of the best in the country.

In Appreciation

Mr. Bruce Coats

To you, Mr. Coats, we dedicate the 1969 edition of The Ram, because you are as much a part of Cleveland as the school itself. This is a small token to show you that we appreciate the dedication that you have shown to our school and to us throughout all of our school years.

To you, Mr. Coats, the Class of '69 expresses their sincere "thanks" for setting us a good example and giving us the guidance to follow it.

In

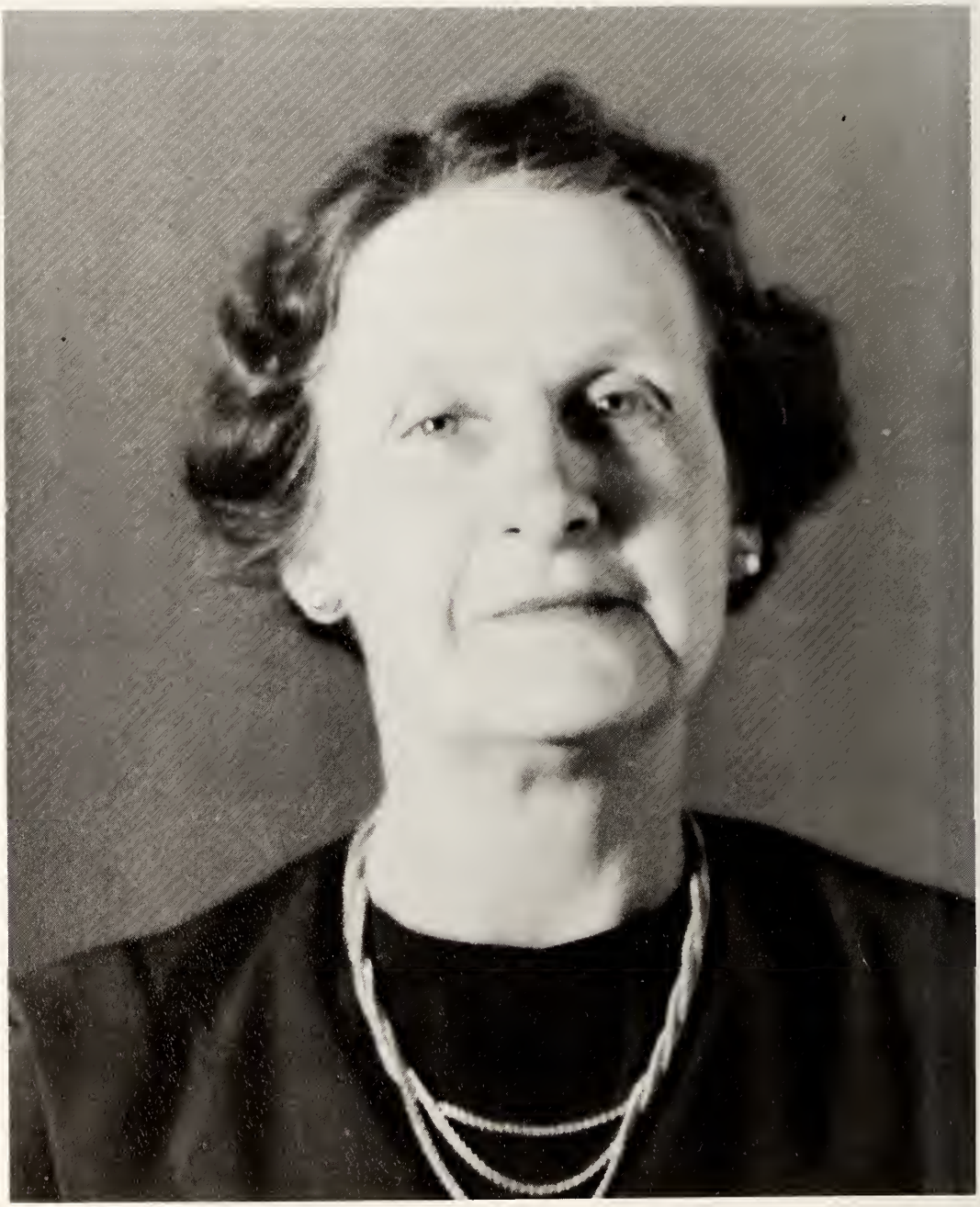

Mrs. Mina Johnson Higgins
December 15, 1885—August 11, 1964
"One who devoted most of her life to the teaching of children both in the public schools as well as in the church school."

Memory

Miss Una Jane Brogden
May 3, 1900—August 3, 1968
"She gave herself to her first grade students. She not only taught them how to read, but instilled in them a great desire to read."

Leva Gwendolyn Pope

April 21, 1951—September 5, 1962
"Her loving way will always be remembered by those who knew her."

Parent's Dedication

We would like to sincerely thank our parents for their part in producing this annual. We realize that without them it would not have been possible, for they are the force behind us. Again we wish to say that we are truly grateful for their aid in the past twelve years.

Mr. and Mrs. Herman Adams

Mr. and Mrs. Willie R. Adams

Mr. and Mrs. J. Hiram Austin

Mrs. Edna C. Benson

Mrs. Betty W. Brooks

Mr. and Mrs. William D. Byrd

Mr. and Mrs. Thomas B. Coats

Mr. and Mrs. Linwood Dupree

Mr. and Mrs. Chester R. Ennis

Mr. and Mrs. Roy Lee Ennis

Mr. and Mrs. Willard W. Gordon

Mr. and Mrs. Roy H. Grimes

Mrs. Vergie C. Hardee

Mr. and Mrs. Alton Johnson

Mr. and Mrs. Hubert C. Johnson

Mr. and Mrs. A.M. Jones, Jr.

Mrs. Elgie Pope Jones

Mr. and Mrs. Thomas S. Langdon

Mr. and Mrs. W.H. Langdon

Mr. and Mrs. John V. Lee

Mr. and Mrs. H.B. McGee

Mr. and Mrs. Joseph P. Minshew

Mr. and Mrs. Raymond Pope, Jr.

Mr. and Mrs. Carson Stancil

Mr. and Mrs. Harold W. Stephenson

Mr. and Mrs. James H. Stephenson

Mr. and Mrs. James M. Stephenson

Mr. and Mrs. Leon R. Stephenson

Mr. and Mrs. Nimrod Stephenson

Mr. and Mrs. Charlie C. Watson

Mr. and Mrs. Silas Williams

CLEVELAND HIGH SCHOOL 1969

Administration

Our Principal

E.T. Benton

The word "Principal" no longer frightens us because we found out long ago that Mr. Benton is not only our principal but our friend as well. He is a man with various responsibilities and he gives his best in every respect. He is a wise and tactful person who has understood our problems and guided us, and we will never forget him.

And His Advisors

Mrs. Audrey Ennis
Secretary

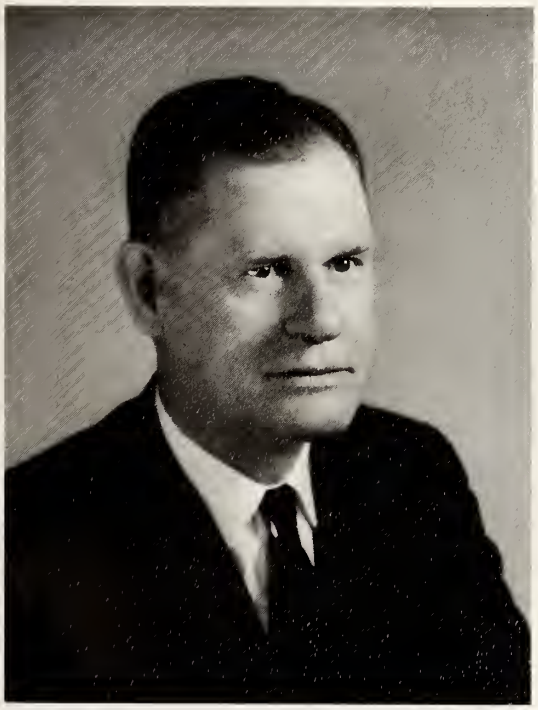

Mr. Evander S. Simpson
Superintendent

Advisory Committee

LEFT TO RIGHT: Mr. S.S. Sauls, Chairman; Mr. Leonard Leach; Mr. Charlie C. Watson, Secretary; Second Row: Mr. Roy H. Grimes; Mr. Rupert Watkins; Mr. Herbert Sanders; Mr. Earl Eakes, Vice-Chairman

P.T.A. Officers

LEFT TO RIGHT: Miss Betty Jo Hatcher, Program Chairman; Mr. Rudolph Jones, President; Mrs. Joe Carroll, Treasurer; Mr. Charlie C. Watson, Vice-President; Mrs. Bobby Barbour, Secretary

Teachers' Assistants

Mrs. Audrey Ennis
Secretary

Mrs. Pauline Jones

Mrs. Jackie Gregory

Mrs. Helen Langley

Mrs. Hettie Moore

Miss Betty Joe Hatcher
Appalachian State University
University of North Carolina
Bachelor of Science
Masters Degree
Science

Mrs. Jackie Brown
East Carolina University
Bachelor of Science
English and Math

Mr. Doug Allen
Campbell College
Bachelor of Science
Math

Mr. Jerry Bowman
Appalachian State University
Bachelor of Science
Social Studies

Mrs. Kay Thrasher
Appalachian State University
Bachelor of Science
Economics and Business

Faculty

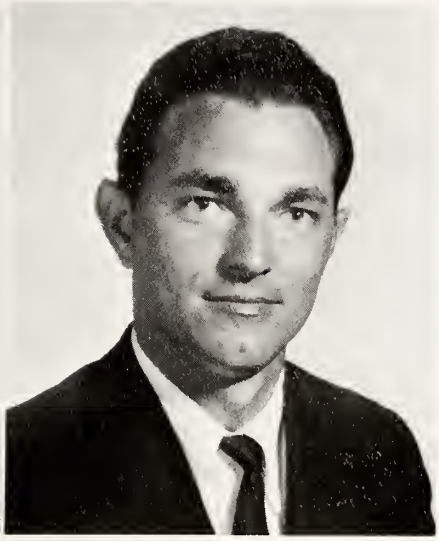

Mr. Bruce Coats
University of North Carolina
Bachelor of Arts
Education

Mr. J.H. Langdon
North Carolina State University
Bachelor of Science
Masters Degree
Agricultural Education

Mrs. Gail Corbett
East Carolina University
Bachelor of Science
Home Economics

Mrs. Mary Barbour
Campbell College
Bachelor of Arts
English

Mr. James Massey
Duke University
Bachelor of Arts
Latin

Mr. Vernon Nixon
North Carolina College
Bachelor of Science
Biology

Special

Mrs. Jessamine Bryan
Piano

Mrs. Hortense Wilkins
Voice and Music

Mrs. Joan Nixon
Librarian

Mrs. Brenda Knott
Speech

Teachers

Miss Jane Lewis, Counselor

Terry Forehand
Student Ag Teacher

Waldon Hearn
Student Ag Teacher

Lunchroom Staff

LEFT TO RIGHT: Burlah Adams, Eva Ravnor, Elvira Coats, Magalene Sanders, Viola Beasley, Marie Coats, Hattie Talton, Supervisor

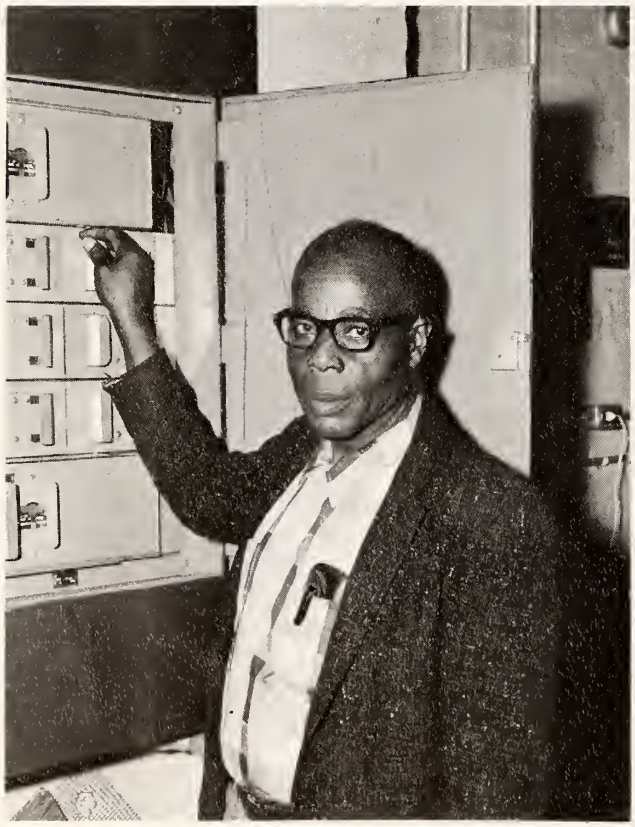

Custodian

Mr. John Sanders
The people at Cleveland do not refer to John Sanders as our Custodian or Mr. Sanders, but we simply call him "John", because to each of us he is a friend and we know that we can depend on him to ring the bell at the end of each long hour. His warm smile and friendly personality make him a person who has made our years at Cleveland a little bit better.

CLEVELAND HIGH SCHOOL
1969

Seniors

Senior Class Officers

Randy Stephenson—Reporter
Beverly Johnson—Secretary
Troy Pope—Treasurer
Ray McGee—President
Charlene Watson—Vice President

at the 1984 reunion.

JAMES WALTON ADAMS
"Books don't phase me."

JEWEL ANN ADAMS
"A good heart is better than all the heads in the world."

EDITH ANN AUSTIN
"She that has a merry heart will never be forgotten."

Seniors

JIMMY DEAN BENSON
"Either I will find a way, or I will make one."

WILLIAM NEWELL BROOKS, JR.
"One of those all around boys-a friend to all."

DONNA JOY COATS
"Humor may be a thing of pure imagination, but wit involves sentiment, and character."

SHERRY DUPREE COATS
"Determination is the key to success, and love is the key to happiness."

Seniors

CHESTER RAYMOND ENNIS, JR.
"He's not afraid of work but not in sympathy with it."

PAMELA DIANE ENNIS
"Love conquers all things."

STEPHEN WILLARD GORDON
"Exploration is the destiny of all mankind."

LORETTA DAWN GRIMES
"Knowledge comes, but wisdom lingers."

SHERRY VANESIA HARDEE
"It is better to forget and be happy than to remember and be sad."

BEVERLY DAWN JOHNSON
"From this little spark will burst a mighty flame."

Seniors

CURTIS WAYNE JOHNSON
"He that composes himself is wiser than he that composes books."

FORREST CRAIG JONES
"Often comical and mischievous, but friendly and good-natured."

THOMAS MITCHELL LANGDON
"X=Hopeful"

TYRA HOLTON LANGDON
"To be good in mind is to be happy in the heart."

Seniors

CARY RAY McGEE
"Pleasantness, determination, and dependability are qualities well mixed."

CATHY JOAN POPE
"A girl in whom you may confide and feel sure of sympathetic understanding."

JO ELLEN POPE
"Love is a many splendored thing."

TROY DURWOOD POPE
"Didn't know much."

DIANE LEE STANCIL
"One of those soft-spoken members who is sincere and true."

LEON ROSCOE STEPHENSON, JR.
"To work or not to work that is the question."

Seniors

LOIS ELAINE STEPHENSON
"A smile for all, a greeting glad; a sweet friendly way she has."

MAURICE REID STEPHENSON
"What the heart loves and owns, it shall never lose."

RANDY CORNELL STEPHENSON
"Wake up! The world's on fire!"

BONNIE BYRD STOVALL
"Individuality presents a life full of surprises."

Seniors

CAROLE CHARLENE WATSON
"Cry and you cry alone."

BETTY JEAN WILLIAMS
"Not so tall, really quite small, dear and sweet, loved by all."

Senior Honors

Most Likely To Succeed

Elaine Stephenson

Reid Stephenson

Most Intellectual

Dawn Grimes

Chester Ennis

Best All Around

Betty Williams

Newell Brooks

Wittiest

Joy Coats

Randy Stephenson

Most Athletic

Beverly Johnson

Troy Pope

Most Talented

Diane Stancil

Steve Gordon

Most Attractive

Jo Ellen Pope

Ray McGee

Mascots

Stephanie Bissette

Franklin Pope

Marshals

Reid Stephenson, Chester Ennis, Elaine Stephenson, CO-CHIEFS: Dawn Grimes and Sherry Coats

Motto

To Strive, to Seek, to Find, but not to Yield.
Tennyson

Flower

Peppermint Carnation

Colors

Red and White

Class Poem

A golden memory of faces;
The beginning of a class-
Deep, enduring friendships
That will always last.

Then the seed of knowledge was sown,
Into each and every mind-
Given a period of twelve years
To blossom, bloom and grow.

Through the years we've suffered failures,
Together with the sweet smell of success
We've been a class through thick and thin,
We've made the better best.

Those twelve years are drawing nigh;
But we have memories to treasure-
Deeply, cherished fulfillment
Which would be impossible to measure.

We will soon go up those winding stairs,
To face the world alone-
Knowing that together
We've laughed, we've learned and we've grown.

We'll go down the aisle together;
Then we'll go our separate ways,
Leaving only the memories—
Of good old Cleveland days.
Joy Coats

Class History

"I surely am glad that we took shorthand in school, because it surely comes in handy now."

"Just think, when we were in the first grade, we didn't even know shorthand existed. We were thrilled when we managed to learn the alphabet."

"Can you imagine the task our teachers had trying to teach fifty-four students to write their names! Why, half of us didn't even know our names."

"Yes, and in the third grade, I had enough ice-cream to last a lifetime."

"Oh! But did we get the high head in the fourth, fifth, and sixth grades. Changing classes really boosted our morales. We finally were accomplishing something."

"In the eighth grade, we certainly received our share of discipline. I bet the grounds at Cleveland never have been as clean as we kept them. We had to pick up paper almost twice a day."

"That's true, but we always seemed to keep in mind that the next year we would be freshmen. No one can say that we weren't prepared for the ninth grade, the question was—was the ninth grade prepared for us?"

"They may have called us green freshmen but we ripened in a hurry."

"Yes, that year, Sherry, you and Beverly Johnson were on the Varsity Basketball team."

"That's right, and you and four more girls were on the J.V. team. Let's see, they were Bonnie Byrd, Cathy Pope, Pam Ennis, and Jo Ellen Pope."

"Remember how thrilled the boys were to really be on a basketball team? Almost all the boys went out for J.V. There were twelve of them: Tyra Langdon, Troy Pope, Jimmy Ryals, J.M. West, Lyle Trader, Jimmy Benson, Mike Coats, Reid Stephenson, Chester Ennis, Mitchell Langdon, Richard Bridges, and Randy Stephenson."

"Don't forget that Sherry Dupree and Elaine Stephenson were chosen to cheer. Our class really turned out to be very athletic!"

"As Freshmen, we soon realized that every class needs leaders and we were no exception. Who were our class officers?"

"Reid Stephenson was Reporter; Lyle Trader, Secretary; Ray McGee, Vice-President; Elaine Stephenson, Treasurer; and Sherry Dupree was our President."

"Then we became silly Sophomores. We were climbing higher on the ladder of success, but still we hadn't reached our goal. That year several became members of the Beta Club. They were: Dawn Grimes, Sherry Dupree, Reid Stephenson, and Chester Ennis. This was a great honor for them because they were chosen for outstanding achievement, character, and leadership."

"Yes, and it also meant a possibility of no exams."

"Several of our athletic classmates became members of the Monogram Club that year also. They were: Sherry Hardee, Beverly Johnson, Sherry Dupree, Elaine Stephenson, Ray McGee, and Tyra Langdon."

"Our class officers as Sophomores were: Lyle Trader, President; Sherry Hardee, Secretary; Judy Stephenson, Treasurer; Ray McGee, Vice-President; and Tyra Langdon, Reporter."

"I'll never forget the fun we all had as Juniors while fixing the gym for the Prom. It really turned out to be a blast."

"Everyone was quite surprised at the excellent job that we did."

"We could not have done such a fine job if we hadn't had the expert advice of Miss Hatcher. She made things all that much better."

"Our class officers as Juniors were: Charlene, President; Dawn Grimes, Treasurer; Sherry Coats, Secretary; Chester Ennis, Reporter; and Ray McGee, Vice-President."

"Then we finally reached one of our many goals. We were Seniors at last. Most people associate Seniors with the word sophistication. At first, in our Senior year, we all realized we weren't as sophisticated as we thought. We realized we had a lot of growing up to do but we all managed before the year was over to become so-called sophisticated Seniors."

"Our last year was certainly one full of excitement and fun as well as work. Finally February arrived and we received our class rings. That was only one highlight of our Senior year but it was one long waited for."

"As the end of school began to arrive, we had second thoughts about being on our own. Graduating wasn't such a wonderful thing after all when we thought of making decisions ourselves."

"Then the big event occurred—graduation! We all were very excited but deep down there was that feeling of sadness. After going to the same school with the same people for twelve years, one really hates to leave. We'd never have thought we'd ever feel that way when we were in the sixth grade. At that age, our main objective was to get out of school as soon as we could."

"That's true, graduation has been some time now. I wonder what our companions are doing."

"Didn't you read about Randy Stpehenson in the paper last week?"

"No, what did he do?"

"Why, he is the leader of a hippie demonstration in California. He stated in the paper that he really didn't believe in what the Hippies were doing but it sounded like fun to him, so he tried it."

"Beverly and Pam are happily married, so I hear."

"Yes, that's true. Joy Coats is writing comic strips for the News and Observer and Jo Ellen left for Texas with Jimmy the last I heard. Ray McGee and Dawn Grimes are finishing their last year at State College."

"Steve Gordon is at Cape Kennedy training to become an astronaut. Jimmy Benson is racing down at the Daytona 500 this year. Mitchell Langdon is running for Governor on the Republican Ticket. And that's all that I have heard about our classmates."

"We'll find out at our first class reunion next year. Well, I'd better get back to the office. See you again tomorrow."

"O.K. See you then."

Sherry Hardee
Charlene Watson

Last Will And Testament

I, James Adams, leave to D.N. my ability to get along with R.S.

I, Jewell Ann Adams, leave to be with Jimmy!

I, Edith Ann Adams, leave my brother, Joe David, all the books and girls with which to have a good time.

I, Jimmy Benson, leave to Stanley Coats a new school, saying, "Make it like Cleveland."

I, Newell Brooks, leave CHS, but not the memories.

I, Joy Coats, leave Cleveland to build a happy future for myself and "Bill."

I, Sherry Coats, leave happily as Mrs. Wayne Coats, and leave my determination to graduate to my sisters, Tanya and Chana.

I, Chester Ennis, leave Roger Johnson my mule shears in hope he'll use them.

I, Pam Ennis, leave to Donald Stephenson, my ability to get along with his brother, Gerald.

I, Steve Gordon, leave on my 427 Chevy Hemi saying "Let-the-Blue-Moose-a-loose-," also leaving my alias FLASH to be echoed-d-d-d throughout the world, for world, here I come! P.S. (Bringing with me my BEATLE records)

I, Dawn Grimes, leave to the succeeding classes hope that they may unite in the future and overcome prejudice and pedantry.

I, Sherry Hardee, leave to Timmy Clifton my position as Tri-Captain, saying keep it in the family.

I, Beverly Johnson, leave with a satisfied mind knowing that somewhere, out there, Michael waits.

I, Wayne Johnson, leave Woody Thigpen and Dennis Byrd my lawyer—in case they get into more trouble.

I, Craig Jones, leave my greasy coveralls to Mr. Langdon in hopes that he can use them.

I, Mitchell Langdon, bequeath to the posterity of Cleveland School an infinite spirit of Republicanism, combined with an undaunted determination to bury the decaying corpse of an OLD GUARD.

I, Tyra Langdon, leave Old Cleveland High for better roads before me.

I, Ray McGee, leave my pleasant memory of the past 12 years to a wonderful faculty of "Good Ole Cleveland."

I, Cathy Pope, leave with high hopes of a bright tomorrow.

I, Jo Ellen Pope, leave CHS to follow my better half, Jimmy, to Texas.

I, Troy Pope, leave Mr. Langdon the Ag. Building and Mr. Coats the Gym saying, "Hope you get more out of them than I did."

I, Diane Stancil, leave my wig to Debbie Minshew saying "Blondes don't always have more fun."

I, Elaine Stephenson, leave to Linda Champion the money to buy her a trailer saying, "Buy two while you're at it."

I, Randy Stephenson, leave for Campbell and all the good things Harnett County has to offer.

I, Reid Stephenson, leave dear Ole Cleveland, but never JGS.

I, Roscoe Stephenson, leave on my Green Hornet ('56 Chevy), saying, "It beats walking to Benson on weekends with D.N."

I, Bonnie Stovall, leave my wedding rings to Sherry Stephenson, saying now all you need is a preacher.

I, Charlene Watson, leave—to what and where We do not know.

I, Betty Williams, leave all the good times I have had to my little sister, Royaleine, hoping she will make the best of them.

Senior

JAMES ADAMS—FFA 1,2,3,4

JEWEL ANN ADAMS—FHA 1,2; Library Club 3; Health Careers Club 3,4; Glee Club 1,2,3, Vice-President 4; Bus Driver 4, Substitute 3

EDITH AUSTIN—FHA 1,2, Glee Club 1,2; Basketball 2; Library Club 3; Health Careers Club 3, Treasurer 4; Monogram Club 2,3,4

JIMMY BENSON—J.V. Basketball 1; Concession Stand Worker 2,3,4; FFA 1,2,4; Monogram Club 3,4; Bus Driver 4

NEWELL BROOKS—FFA 1, Reporter 2; Ram Review Feature Editor 4; Senior Superlative—Best-All-Around

CHESTER ENNIS—Civil Defense Award 1; J.V. Basketball 1; Crop Farming Award 2; Junior Class Reporter; Beta Club 3; Marshal 3; Library Club Vice-President 3; Announcer 2,3,4; FFA 1,2, Secretary 4; The Ram Business Manager 4; Senior Superlative—Most Intellectual

PAM ENNIS—Civil Defense Award 1; J.V. Basketball 1; Glee Club 1,2,3; Health Careers Club 3, Monogram Club 2,3,4; Candidate for Queen of Hearts 3; FHA 1,2,3, Secretary 4; FFA Sweetheart 4; Basketball 2,3, Tri-Captain 4; Homecoming Queen 4; Ram Review Co-Editor 4, Bus Driver 4

STEVE GORDON—Civil Defense Award 1; Physical Fitness Award 1; Medical Self Help Award 1, FFA 1,2,3; Basketball 3,4; Monogram Club 3,4; Substitute Bus Driver 3,4, Senior Superlative—Most Talented

JOY COATS—Civil Defense Award 1, J.V. Basketball 1, FHA 1,2,4; Glee Club 1,2,3; Ram Review Cartoonist 4; Senior Superlative—Wittiest

SHERRY COATS—Civil Defense Award 1; Freshman Class President; Glee Club 1,2; Homemaker's Degree 1,2; Junior-Senior Waitress 2; Junior Class Secretary; History Award 3; Beta Club 3; Co-Chief Marshal 3; Homecoming Attendant 3; Cheerleader Sponsor 3,4; FHA 1,2,3, Vice-President 4; Monogram Club 2,3,4; Ram Review Assistant Editor 3, News Editor 4; Substitute Bus Driver 4

DAWN GRIMES—Glee Club 1; FHA 1, 2; Ram Review Editor 3, Beta Club 3; Co-Chief Marshal 3; Junior Class Treasurer; Monogram Club 3,4; Scorekeeper 3,4; The Ram Editor 4; Senior Superlative—Most Intellectual

SHERRY HARDEE—Civil Defense Certificate 1; Sophomore Class Secretary; Glee Club 1,2,3, Health Careers Club 3; FHA 1,2,3 Treasurer 4; Monogram Club 2,3, Secretary 4; Basketball 1,2,3, Tri-Captain 4; Bus Driver 4, Substitute 3

BEVERLY JOHNSON—Civil Defense Award 1; Glee Club 1,2,3; Monogram Club 2,3, Reporter 4; FHA 1,2 Historian 3, President 4; Basketball 1,2,3, Tri-Captain 4; Senior Class Secretary; Senior Superlative—Most Athletic

WAYNE JOHNSON—Physical Fitness Award 1,3; FFA 1,2,3; Health Careers Club 3,4

CRAIG JONES—Basketball 3; Monogram Club 3, Vice-President 4; Substitute Bus Driver 3,4; Timekeeper 4; FFA 1,2,3,4

MITCHELL LANGDON—FFA 1,2, Reporter 3, President 4; President Johnston County FFA Federation 4

TYRA LANGDON—Physical Fitness Award 1; Sophomore Class Reporter; Basketball 1,2,3,4; Baseball 1,2,3,4, Monogram Club 2,3,4; FFA 1,2,3, Sentinel 4; Ram Review Sports Editor 4; Bus Driver 4

Directory

RAY McGEE—J.V. Basketball 1; Freshman, Sophomore, and Junior Class Vice-President; Baseball 1,2,3,4; FFA 1,2,4; Monogram Club 2,3,4; Basketball 3, Co-Captain 4; Bus Driver 3,4; Senior Class President; The Ram Advertising Manager 4; Senior Superlative—Most Attractive

CATHY POPE—Civil Defense Award 1; J.V. Basketball 1; Glee Club 1,2; Health Careers Club 3, Vice-President 4; FHA 1,2,3,4; Ram Review Proofreader 4; Homecoming Nominee—Second Runner-Up 4

JO ELLEN POPE—Physical Education Award 1; Civil Defense Certificate 1; Monogram Banquet Waitress 1; J.V. Basketball 1; FHA 1,2,3; Library Club Reporter 3; Glee Club 1,2,3,4; Health Careers Club President Elect 3, President 4; Ram Review Business Manager 4; Bus Driver 4, Substitute 3; Senior Superlative—Most Attractive

TROY POPE—J.V. Basketball 1; FFA 1,2,3, Vice-President 4; Basketball 2,3, Co-Captain 4; Monogram Club 3,4; Bus Driver 3,4; FHA Brother 4; Senior Class Treasurer; Senior Superlative—Most Athletic

DIANE STANCIL—FHA 1,2; Library Club 3; Health Careers Club 3,4; Glee Club 1,2,3, Reporter 4; Ram Review Art Editor 4; The Ram Art Editor 4; Senior Superlative—Most Talented

ELAINE STEPHENSON—Civil Defense Certificate 1; FHA 1,2; Glee Club 1,2; Library Club Secretary 3; Marshal 3; Typing Award 3; Freshman and Junior Class Secretary; Monogram Club 2,3, Program Chairman 4; Cheerleader 1,2,3, Chief 4; Ram Review Co-Editor 4; The Ram Circulation Manager 4; Homecoming Nominee—First Runner-Up 4; Senior Superlative—Most Likely to Succeed

RANDY STEPHENSON—FFA 1,2; Library Club 3; Senior Class Reporter; Senior Superlative—Wittiest

REID STEPHENSON—Civil Defense Award 1; J.V. Basketball 1; Freshman Class Reporter; Statistician 2; Junior-Senior Waiter 2; Home Improvement Award 2; FFA 1,2,3; Library Club President 3; Beta Club Treasurer 3; Marshal 3; Monogram Club 2,3,4; Bus Driver 4; Ram Review Proofreader 4; The Ram Photographer 4; Senior Superlative—Most Likely to Succeed

ROSCOE STEPHENSON—Civil Defense Award 1; Medical Self Help Award 1; FFA 1,2,3; FFA Award 2

BONNIE STOVALL—Civil Defense Award 1; Physical Fitness Award 1; J.V. Basketball 1; Basketball 2; Glee Club 1,2, 3; Monogram 2,3,4; FHA 1,2,3, Recreation Leader 4

CHARLENE WATSON—J.V. Basketball 1; Junior-Senior Waitress 2; Library Club Treasurer 3; Junior Class President; Glee Club 1,2,3; Monogram Club 3,4; FHA 1,4 Recreation Leader 2, Vice-President 3; Basketball Manager 3,4; Senior Class Vice-President; The Ram Assistant Editor 4; Bus Driver 4, Substitute 3

BETTY WILLIAMS—Civil Defense Award 1; Junior-Senior Waitress 2; Glee Club 1,2; Library Club 3; Library Award 3; FHA 1,2,3, Parliamentarian 4; Ram Review Lay-Out Editor 4; Senior Superlative—Best-All-Around

Innocent Years

1. Ray McGee 2. Steve Gordon 3. Randy Stephenson 4. Craig Jones 5. Elaine Stephenson 6. Cathy Pope 7. Reid Stephenson 8. Bonnie Byrd Stovall 9. Betty Williams 10. Pam Ennis 11. Roscoe Stephenson 12. Newell Brooks 13. Beverly Johnson 14. Edith Austin 15. Dawn Grimes 16. Diane Stancil 17. Jewel Adams 18. Charlene Watson 19. Jimmy Benson 20. Sherry Dupree Coats 21. Sherry Hardee 22. Chester Ennis 23. Jo Ellen Pope

CLEVELAND HIGH SCHOOL
1969

Juniors

Junior Class Officers

Cathy Cotton—Reporter
Bonnie Barbour—Treasurer
Steve Johnson—Vice President
Phillip Dupree—President
Debbie Stephenson—Secretary

Earl Anderson

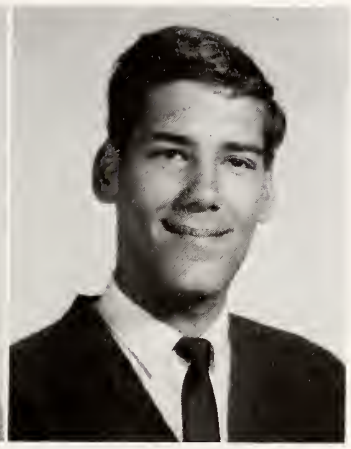

Judson Arwood

Bonnie Barbour
Wayne Barefoot

Darlene Byrd

Jerry Carroll

Juniors

Joey Carroll

Linda Champion

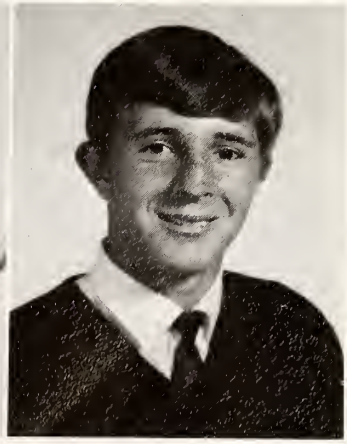

Timmy Clifton

Gary Coats
Cathy Cotton

Martha Deans

Phillip Dupree

Amanda Gulley

Melody Hargis

Juniors

Debbie Johnson

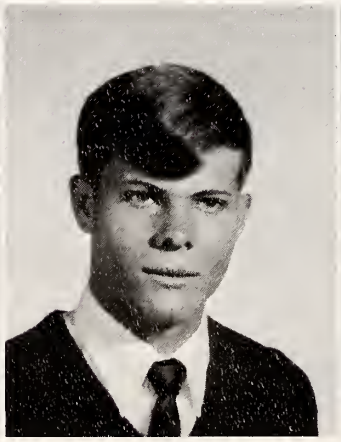

Jerry Johnson

Rhonda Johnson

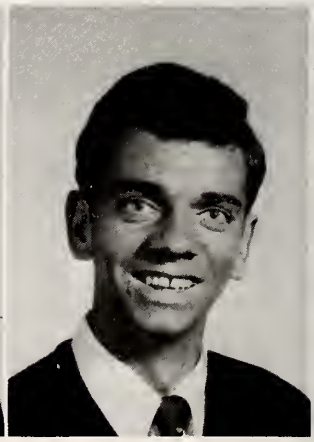

Ricky Johnson

Steve Johnson

Denise Jones

Deborah King
Ronnie Langdon

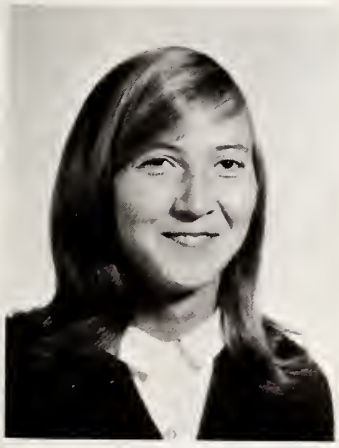

Wendy Langdon

Gwana Lassiter

Juniors

Terry Moss

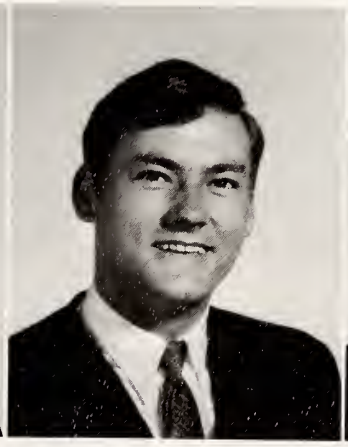

Charles Myatt

Keith Noles

Gary Parsons

Ray Revels
Jayne Roberts

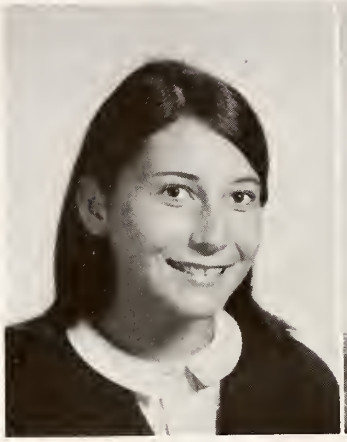

Frances Roberts

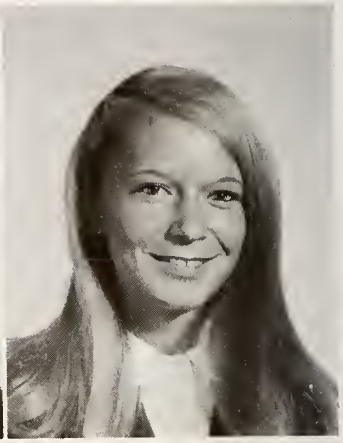

Debbie Stephenson

Sharon Stephenson

Vic Tart

Juniors

Charlona Walton

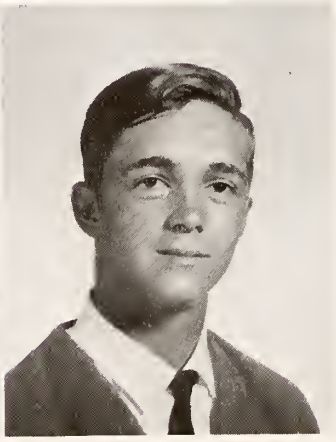

Danny Walton

Janice Whitley

CLEVELAND HIGH SCHOOL
1969

Sophomores

Sophomore Class Officers

Glenda Watson—Reporter
Beth Adams—Secretary
Doug Langdon—Vice President
Nancy Matthews—Treasurer
Jimmy Honeycutt—President
Debra Johnson—Reporter

Beth Adams
Carolyn Adams
Judy D. Barbour
Judy M. Barbour

Kenneth Barnes
Ricky Blalock
Pam Branch
Dennis Byrd

Sophomores

Johnny Byrd
Marsha Byrd
Ricky Byrd

Thelbert Byrd
Steve Carroll
Danny Clifton
Stanley Coats

Pat Cox
Richard Dupree
Teresa Dupree
Craig Ennis

Rhonda Ennis
Wanda Etheridge
Steve Grimes
Anne Hedgepeth

Sophomores

Sue Hamilton
Carolyn Honeycutt
Jimmy Honeycutt

Larry Honeycutt
Debbie Johnson
Edith Johnson
Robert Johnson

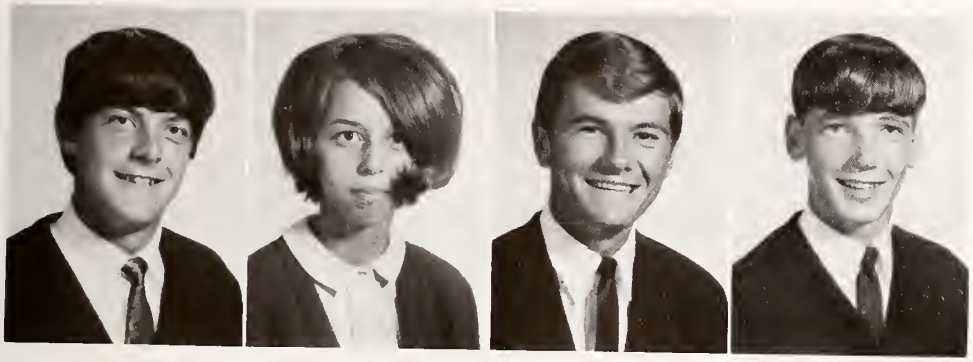

Roger Johnson
Ann Langdon
Doug Langdon
Keith Langdon

Patricia Langdon
Phil Langdon
Ken McGee
Nancy Matthews

Sophomores

Debbie Minshew
Dawn Norris
Andy Parrish

Jenneal Parrish
Jerry Parrish
Jimmy Penny
Larry Pleasant

Phillip Pleasant
Phil Pope
Pamela Poston
Mike Roberts

Kim Smith
Louise Smith
Myron Smith
Andy Spence

Sophomores

Sherry Stephenson
Brenda Watson
Glenda Watson

Sue Thigpen
Woody Thigpen
Patricia Young
Billy Young

CLEVELAND HIGH SCHOOL
1969

Freshmen

Freshmen Class Officers

Teresa Johnson—Treasurer
Becky Braswell—Reporter
Chet Williams—Vice President
David Johnson—President
Rhonda Blalock—Secretary

Nathan Adams
Thomas Avery

Charlie Anderson
Brenda Badgett

Margaret Anderson
Christine Baker

Mike Allen
Mitchell Barbour

Freshmen

J.W. Beasley
Randy Benson
Tommy Benton
Rhonda Blalock

Ricky Blalock
Becky Braswell
Alberta Britt
Moses Britt

Wayman Britt
Jerry Clifton

Donna Carroll
Pamela Coates

J.H. Carroll
Ann Coats

Steve Carroll
Paulette Coats

Freshmen

Sammy Coats
Wanda Coats
Benette Cotten

Curtis Dean
Janet Dupree
Mark Eakes

Debbie Ennis
Kenneth Higgins

John Etheridge
Barbara Hinton

Carolyn Eubanks
Genetta Hodges

Glenda Hargis
Debbie Holland

Freshmen

Susan Hudson
Shirley Jernigan
Charlotte Johnson

David Johnson
Teresa Johnson
Marcus Jones

Rosa Lane
Janice Lynn

Ashley Langdon
Gwendolyn McAllister

Neil Langdon
Jim McAllister

Ginger Liles
Trudy McGee

Freshmen

Bobby McKeithan
James McKeithan
Rickey McNeil

Cynthia Moss
Gail Moss
Sherrie Nordon

Brenda Parrish
Randy Pope

Celeste Parrish
Jeanette Poston

Kenneth Parrish
Jenette Roberts

Brenda Pollard
Kathy Rogers

Freshmen

Bobby Sanders
Dorothy Sanders
Evelyn Sanders

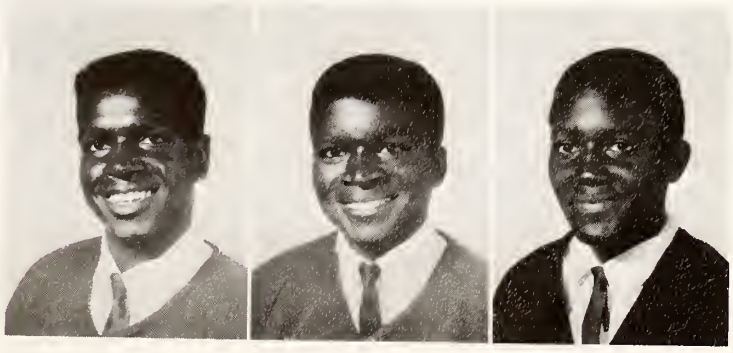

Joe Sanders
Robert Sanders
Willie Earl Sanders

Deborah Sanders
Paula Smith

Gary Sauls
Roger Stanley

Dennis Smith
Danny Stephenson

Ella Smith
Johnny Stephenson

Freshmen

Stephanye Stephenson
Danny Tart
Chet Williams

James M. Williams
Mildred Williams
Donald Young
Jimmy Yow

CLEVELAND HIGH SCHOOL
1969

Activities

Mrs. Kay Thrasher
Sponsor

Dawn Grimes
Editor

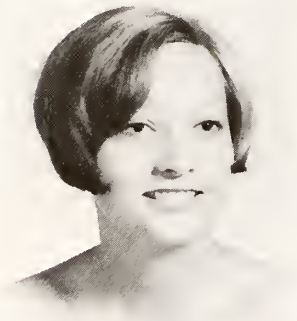

Charlene Watson
Assistant Editor

Chester Ennis
Business Manager

Ram

Elaine Stephenson
Circulation Manager

Ray McGee
Advertising Manager

Staff

Reid Stephenson
Photographer

Diane Stancil
Art Editor

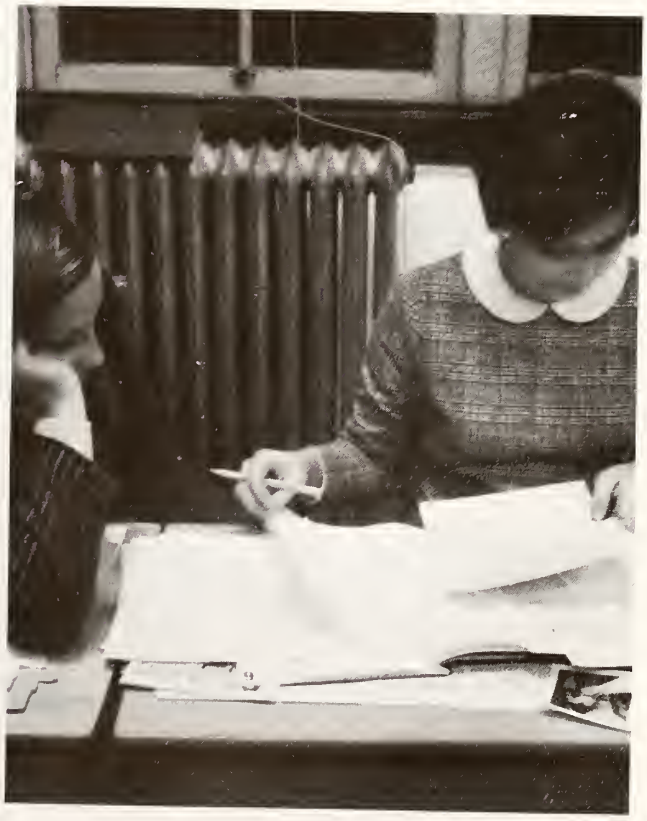

Mrs. Mary Barbour
Sponsor

Elaine Stephenson
Co-Editor

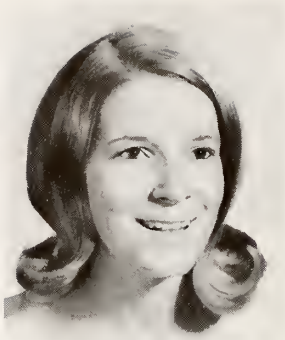

Pam Ennis
Co-Editor

Betty Williams
Lay-Out Editor

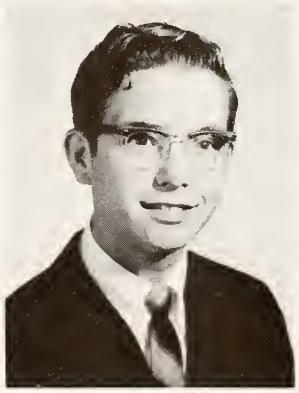

Newell Brooks
Feature Editor

Sherry Coats
News Editor

Ram

LEFT TO RIGHT: Mrs. Mary Barbour, Sponsor; Jewel Ann Adams, Elaine Stephenson, Betty Williams, Tyra Langdon, Newell Brooks, Reid Stephenson, Denise Jones, Cathy Pope, Sherry Coats, Edith Austin; Second Row: Bonnie Stovall, Beverly Johnson, Wendy Langdon, Pam Ennis, Joy Coats, Randy Stephenson, Steve Gordon, Deborah King, Diane Stancil, Jo Ellen Pope, Linda Champion

Diane Stancil
Art Editor

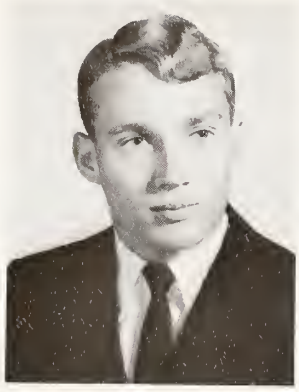

Tyra Langdon
Sports Editor

Joy Coats
Cartoonist

Jo Ellen Pope
Business Manager

Reid Stephenson
Proofreader

Cathy Pope
Proofreader

Review

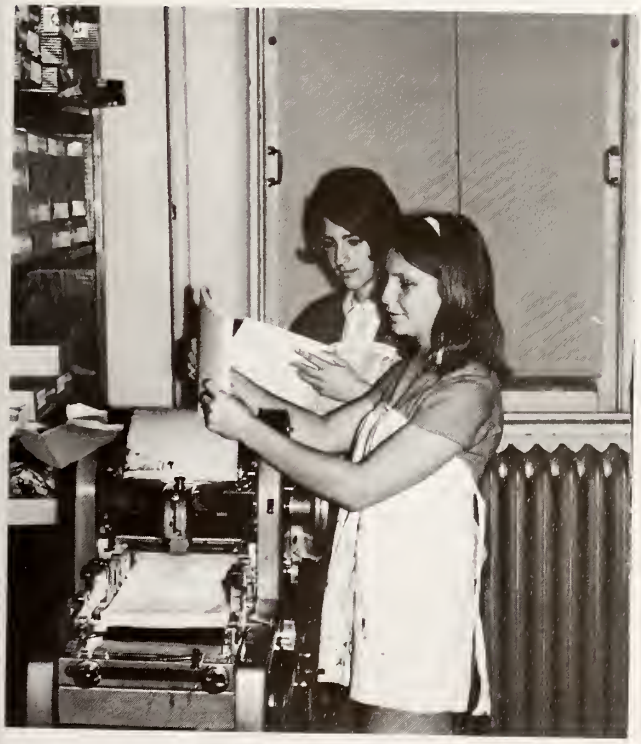

Library

Mrs. Joan Nixon

Jayne Roberts
President

Keith Noles
Vice-President

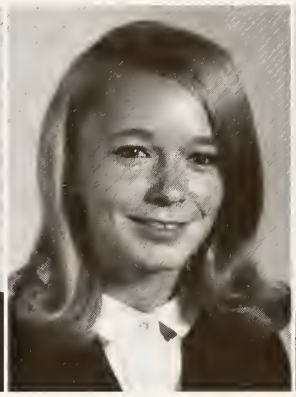

Debbie Stephenson
Secretary

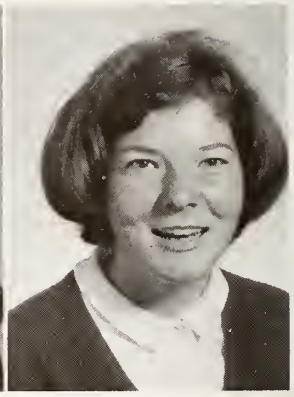

Rhonda Johnson
Assistant Secretary

Cathy Cotten
Treasurer

Gwana Lassiter
Reporter

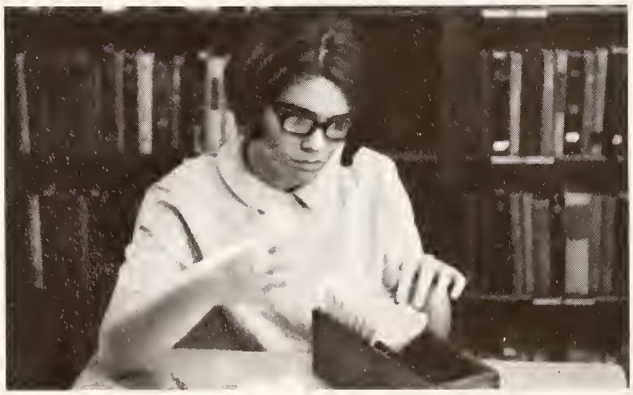

Club

Deborah King
Frances Roberts
Amanda Gulley

Earl Anderson
Martha Deans

Future Homemakers

"We are the Future Homemakers of America, we face the future with warm courage and high hope. For we have the clear consciousness of seeking old and precious values. For we are the builders of homes, homes for America's future . . . "

LEFT TO RIGHT: Mrs. Corbett, Sponsor; Carolyn Honeycutt, Judy D. Barbour, Becky Braswell, Cynthia Moss, Debbie Johnson, Dawn Norris, Cathy Pope, Sherry Coats, Betty Williams, Melody Hargis, Denise Jones, Debbie Stephenson, Troy Pope; Second Row: Debbie Johnson, Martha Deans, Benette Cotten, Sue Thigpen, Carolyn Johnson, Janet Dupree, Stephanye Stephenson, Celeste Parrish, Carolyn Eubanks, Gail Moss, Sherrie Nordan, Charlene Watson, Judy M. Barbour; Third Row: Sharon Stephenson, Teresa Dupree, Jeanette Roberts, Teresa Johnson, Pamela Coates, Rhonda Johnson; Fourth Row: Rhonda Blalock, Brenda Pollard, Brenda Parrish, Shirley Jernigan, Susan Hudson, Jeanetta Hodges, Bonnie Stovall, Beverly Johnson, Jeanette Poston, Joy Coats, Sherry Hardee, Amanda Gulley; Fifth Row: Pam Ennis, Ann Langdon, Beth Adams, Jayne Roberts, Frances Roberts, Deborah King, Marsha Byrd, Edith Johnson, Pam Branch, Patricia Young, Bonnie Barbour

of America

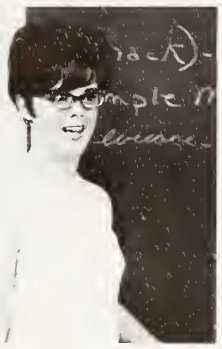

Mrs. Gail Corbett
Sponsor

Troy Pope
FHA Brother

OFFICERS: Sherry Hardee, Treasurer; Mrs. Gail Corbett, Sponsor; Betty Williams, Parliamentarian; Beverly Johnson, President; Denise Jones, Historian; Pam Ennis, Secretary; Jayne Roberts, Reporter; Bonnie Stovall, Recreation Leader; Sherry Coats, Vice-President

Future Farmers

"I believe in the future of farming, with a faith born not of words but of deeds-achievements won by the present and past generations of agriculturists; in the promise of better days through better ways, even as the better things we now enjoy have come to us from the struggle of former years."

LEFT TO RIGHT: Mr. Langdon, Sponsor; Mitchell Langdon, Troy Pope, Chester Ennis, Phillip Dupree, Gary Parsons, Tyra Langdon, Ray McGee, Pam Ennis; Second Row: Andy Spence, Kent Pleasant, Danny Stephenson, J.H. Carroll, Steve Carroll, Andy Parrish, Randy Benson, Curtis Dean, Ricky Blalock, Neal Langdon, Thomas Avery, James McKeithan, Billy Young, Nathan Adams, Dicky Dupree, Willie Sanders; Third Row: Moses Britt, Kim Smith, Marcus Jones, Roger Stanley, Phillip Pleasant, Terry Moss, Dennis Smith, J.W. Beasley, Mitchell Barbour, Larry Honeycutt, Wayne Barefoot, Danny Tart, Jerry Carroll; Fourth Row: James Adams, Ronnie Langdon, Johnny Byrd, Phil Langdon, Craig Ennis, Sammy Coats, Kenneth Parrish, James Williams, Wayman Britt, Chet Williams, Ashley Langdon; Fifth Row: Craig Jones, Jimmy Honeycutt, Doug Langdon, Keith Langdon, Davy Johnson, Mike Allen, Gary Coats, Jerry Johnson, Tommy Benton, Jerry Clifton, Ray Revels, Ricky McNeil, Bobby McKeithan, Robert Sanders, Mark Eakes; Sixth Row: Stanley Coats, Myron Smith, Ricky Parrish, Billy Young, Junior Byrd, Randy Pope, Kenneth Barnes, Kenneth Higgins, Judson Arwood, Ricky Blalock, William McAllister, Johnny Stephenson, Danny Walton; Seventh Row: Steve Grimes, Robert Johnson, Jimmy Benson, Danny Clifton, Jerry Parrish, Woody Thigpen, Timmy Clifton, Roger Johnson, Dennis Byrd, Phil Pope, Gary Sauls, Joe Sanders, Charlie Anderson, Jimmy Yow, Steve Carroll

of America

Mr. J.H. Langdon
Sponsor

Pam Ennis
FFA Sweetheart

OFFICERS Seated: Troy Pope, Vice-President; Mitchell Langdon, President; Chester Ennis, Secretary; Mr. J.H. Langdon, Sponsor; Standing: Phillip Dupree, Treasurer; Gary Parsons, Reporter; Tyra Langdon, Sentinel

Miss Jane Lewis
Sponsor

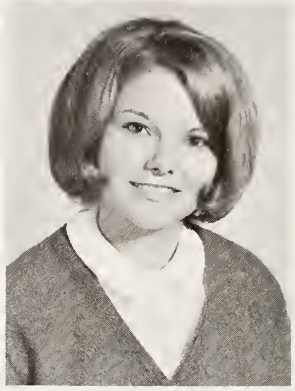

Jo Ellen Pope
President

Cathy Pope
Vice-President

Beth Adams
Secretary

LEFT TO RIGHT: Miss Jane Lewis, Edith Austin, Cathy Pope, Jewel Adams, Debbie Johnson, Anne Hedgepeth, Judy D. Barbour, Cathy Cotten; Second Row: Sue Thigpen, Carolyn Honeycutt, Judy M. Barbour, Carolyn Adams, Rhonda Ennis, Teresa Dupree, Pat Cox, Dawn Norris, Rhonda Johnson, Jenneal Parrish, Jo Ellen Pope; Third Row: Richard Dupree, Glenda Watson, Beth Adams, Ann Langdon, Diane Stancil, Charlona Walton, Marsha Byrd, Sherry Stephenson; Fourth Row: Jimmy Penny, Johnny Byrd, Wayne Johnson, Keith Noles, Terry Moss

Edith Austin
Treasurer

Judy D. Barbour
Reporter

Keith Noles
Program Chairman

Rhonda Johnson
Project Committee
Chairman

Mrs. Hortense Wilkins
Director

Mrs. Helen Langley
Pianist

Jewel Ann Adams
Vice-President

Beth Adams
President

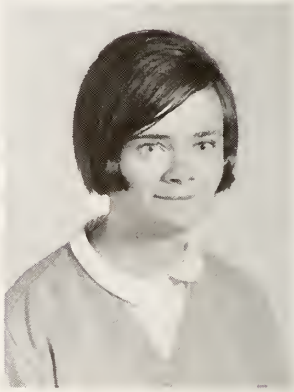

Diane Stancil
Reporter

Marsha Byrd
Librarian

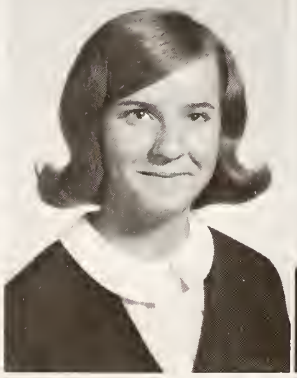

Teresa Dupree
Librarian

Jenneal Parrish
Librarian

Club

LEFT TO RIGHT: Benette Cotten, Shirley Jernigan, Jewel Ann Adams, Cathy Cotten, Becky Braswell, Brenda Parrish, Sherrie Nordan, Susan Hudson, Carolyn Honeycutt, Judy M. Barbour, Cynthia Moss, Jenneal Parrish, Frances Roberts, Anne Hedgepeth; Second Row: Nancy Jo Matthews, Teresa Dupree, Pam Branch, Rhonda Ennis, Jeanette Roberts, Louise Smith, Beth Adams, Rhonda Blalock, Margaret Anderson, Jo Ellen Pope, Brenda Pollard, Gail Moss, Judy D. Barbour; Third Row: Brenda Watson, Anne Coats, Diane Stancil, Wanda Coats, Jeanette Poston, Ann Langdon, Pam Poston, Charlona Walton, Barbara Hinton, Marsha Byrd, Patricia Langdon, Edith Johnson, Janice Whitley

Jewell Ann Adams

Phillip Dupree

Pam Ennis

Keith Noles

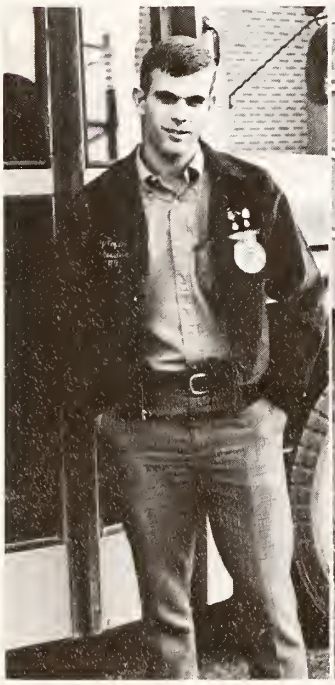

Troy Pope

Sherry Hardee

Jimmy Benson

Reid Stephenson

Drivers

Ray McGee

Tyra Langdon

Jo Ellen Pope

Bonnie Stovall

Charlene Watson

LEFT TO RIGHT: Gary Parsons, Terry Moss, Craig Jones; Second Row: Danny Walton, Deborah King, Amanda Gulley, Sherry Coats, Denise Jones, Charlona Walton; Third Row: Wayne Barefoot, Steve Gordon, Janice Whitley

We Thank You

The annual staff of The 1969 Ram would like to thank everyone who has contributed to the completion of our yearbook. We would like to thank the teachers and Mr. Benton for their patience and understanding, the entire Senior Class for their assistance in the selling of advertisements, and the Typing II Class for their aid in typing and proofreading. We would especially like to thank Mr. Langdon for his services in taking and developing most of our pictures.

Mr. Langdon
Photographer

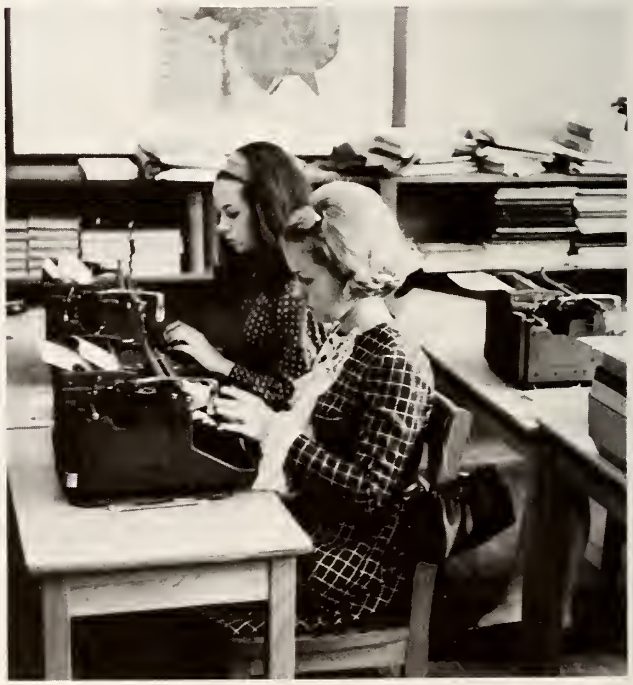

CLEVELAND HIGH SCHOOL 1969

Sports

Homecoming Queen

MISS PAMELA DIANE ENNIS

And Her Court

Miss Elaine Stephenson
First Runner-Up

Miss Cathy Pope
Second Runner-Up

Miss Debbie Stephenson
Junior Attendant

Miss Nancy Jo Matthews
Sophomore Attendant

Miss Trudy McGee
Freshman Attendant

Sponsors

Mr. Bruce Coats

Mr. Jerry Bowman

Troy Pope
President

Craig Jones
Vice-President

Sherry Hardee
Secretary

Pam Ennis
Treasurer

Elaine Stephenson
Program Chairman

Beverly Johnson
Reporter

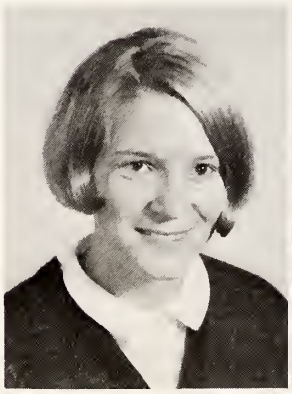

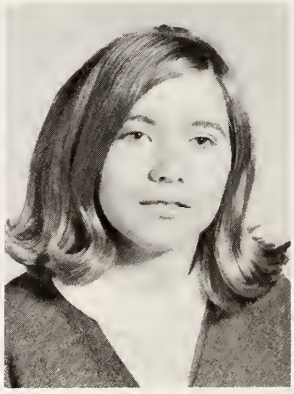

Club

LEFT TO RIGHT: Judy D. Barbour, Edith Austin, Sherry Coats, Elaine Stephenson, Denise Jones, Nancy Jo Matthews, Debbie Johnson; Second Row: Bonnie Stovall, Sue Thigpen, Steve Johnson, Phillip Pleasant, Timmy Clifton, Phil Langdon, Earl Anderson, Stanley Coats, Carolyn Adams, Pat Cox; Third Row: Reid Stephenson, Tyra Langdon, Glenda Watson, Beth Adams, Jayne Roberts, Pam Ennis, Dawn Grimes, Sherry Hardee, Charlene Watson, Pam Poston, Janice Whitley, Brenda Watson, Beverly Johnson, Woody Thigpen, Craig Jones; Fourth Row: Keith Noles, Jimmy Benson, Steve Gordon, Chester Ennis, Jimmy Honeycutt, Ricky Johnson, Troy Pope, Ray McGee, Gary Parsons, Danny Clifton, Dennis Byrd, Roger Johnson

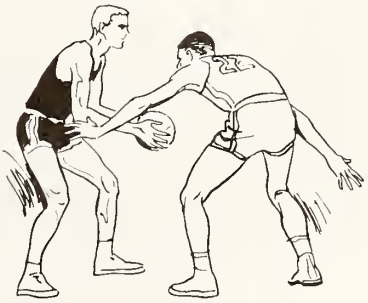

Girl's

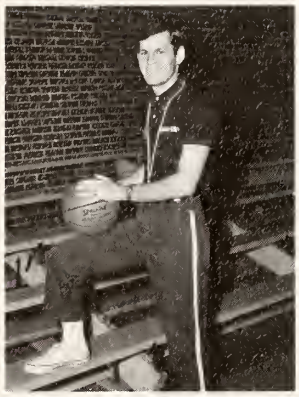

Mr. Doug Allen
Assistant Coach

Mr. Jerry Bowman
Coach

Charlene Watson
Manager

Tri-Captains

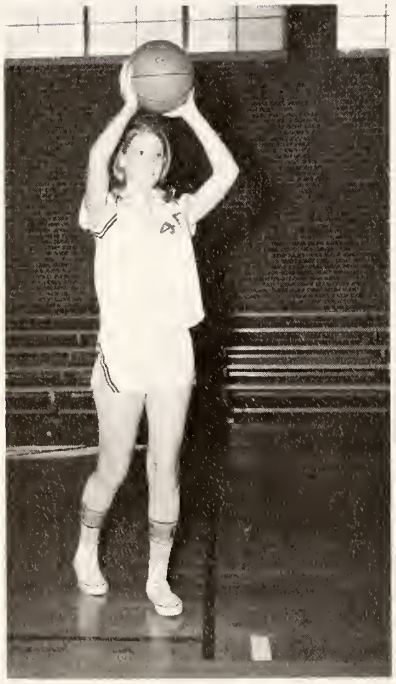

Pam Ennis
Guard

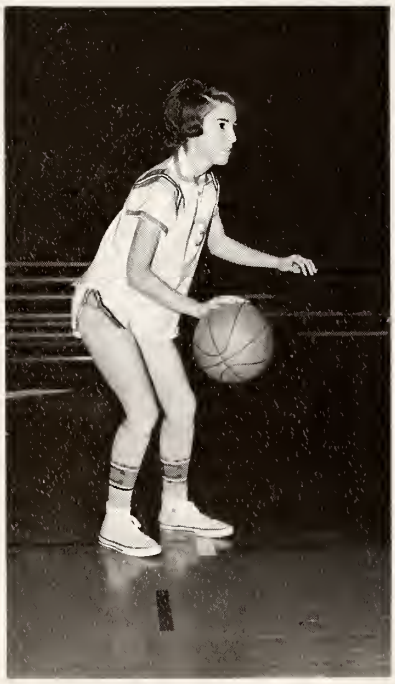

Beverly Johnson
Roving Forward

Sherry Hardee
Forward

Basketball

Jayne Roberts
Forward

Denise Jones
Guard

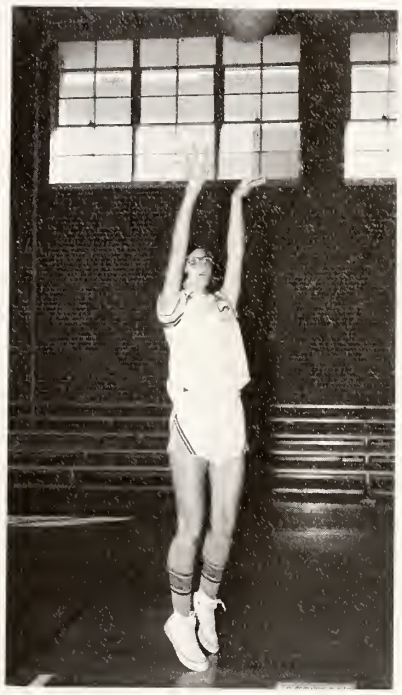

Beth Adams
Roving Forward

LEFT TO RIGHT: Judy D. Barbour, Stephanye Stephenson, Trudy McGee, Pat Cox, Brenda Watson, Denise Jones, Nancy Jo Matthews; Second Row: Charlene Watson, Manager; Jayne Roberts, Beth Adams, Donna Carroll, Pam Ennis, Beverly Johnson, Sherry Hardee, Janice Whitley, Pam Poston, Glenda Watson, Mr. Bowman, Coach

Boy's

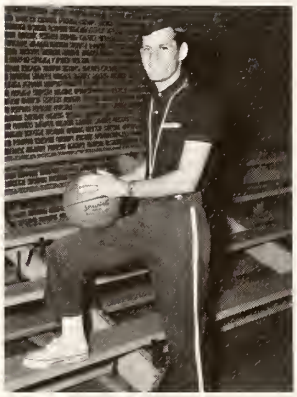

Mr. Doug Allen
Assistant Coach

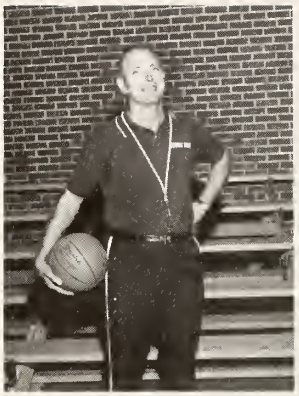

Mr. Bruce Coats
Coach

Gary Parsons
Manager

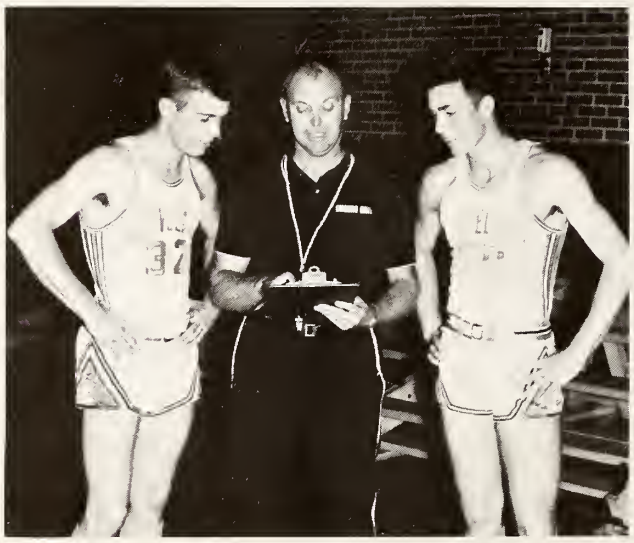

Co-Captains

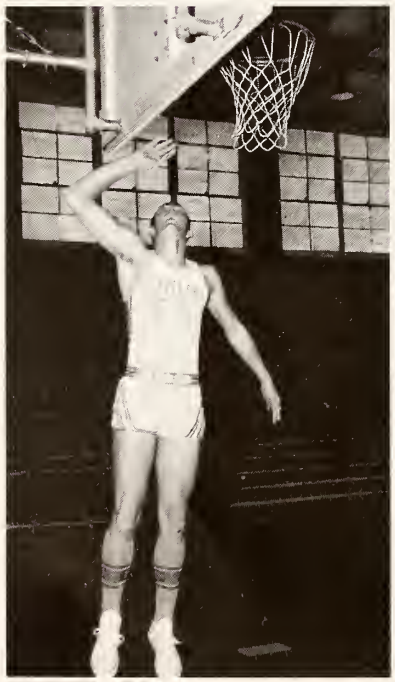

Ray McGee
Center

Troy Pope
Forward

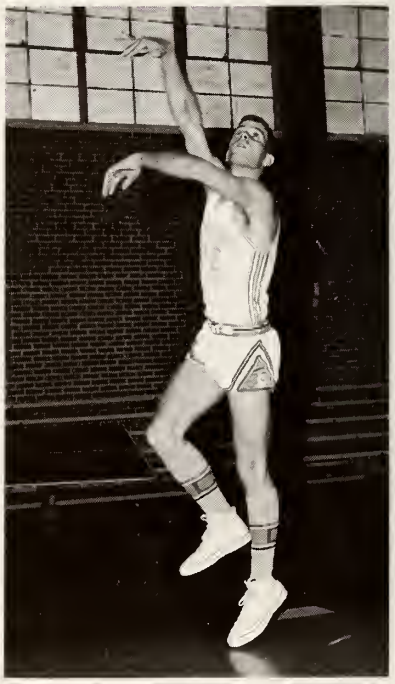

Basketball

Timmy Clifton
Guard

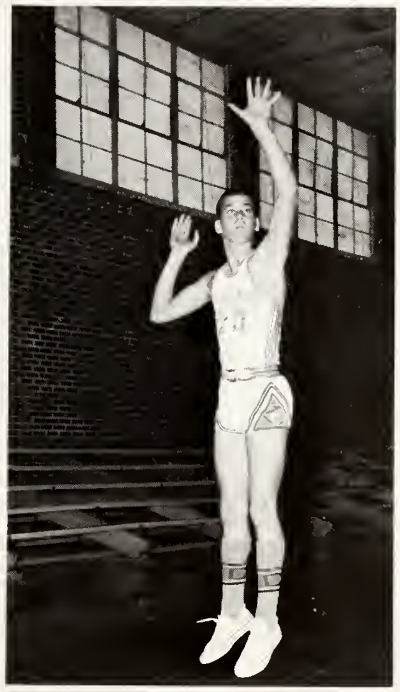

Stanley Coats
Guard

Wayman Britt
Forward

LEFT TO RIGHT: Steve Gordon, Myron Smith, Timmy Clifton, Phil Langdon, Tyra Langdon; Standing: Gary Parsons, Manager; Stanley Coats, Ray McGee, Jimmy Honeycutt, Ricky Johnson, Ken McGee, Troy Pope, Wayman Britt, Mr. Coats, Coach

Junior Varsity

Mr. Doug Allen
Coach

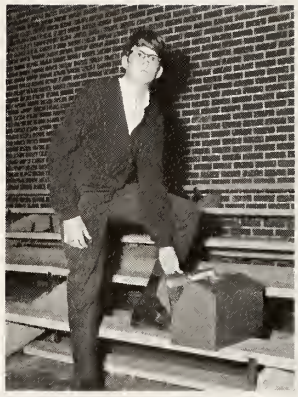

David Johnson
Manager

LEFT TO RIGHT: Ricky Blalock, Mike Allen, James Williams, Marcus Jones, Roger Stanley; Second Row: Davy Johnson, Manager; Thomas Avery, Steve Carroll, Chet Williams, Jimmy Yow, Sammy Coats, Mark Eakes, Ricky McNeil, Mr. Allen, Coach

Intramurals

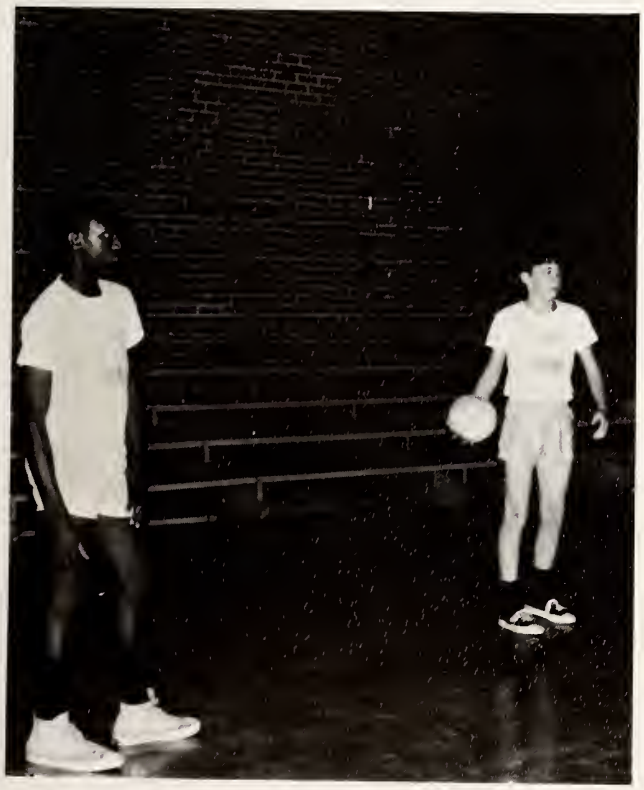

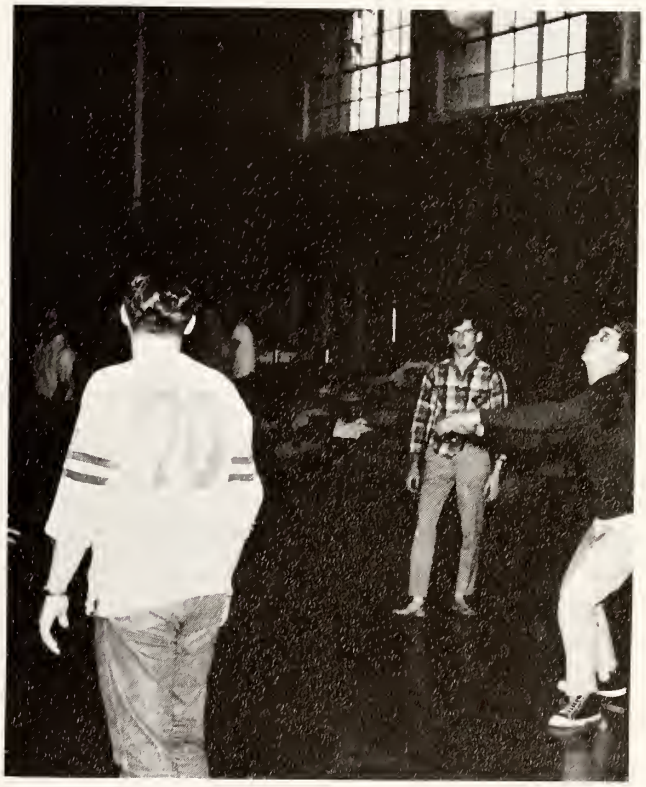

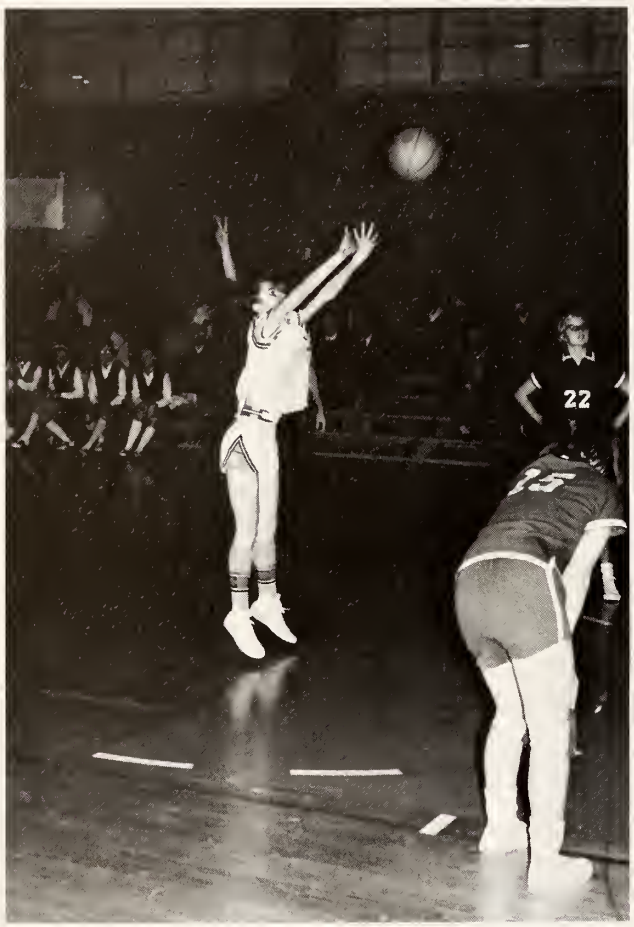
22

22

11

42

In Action

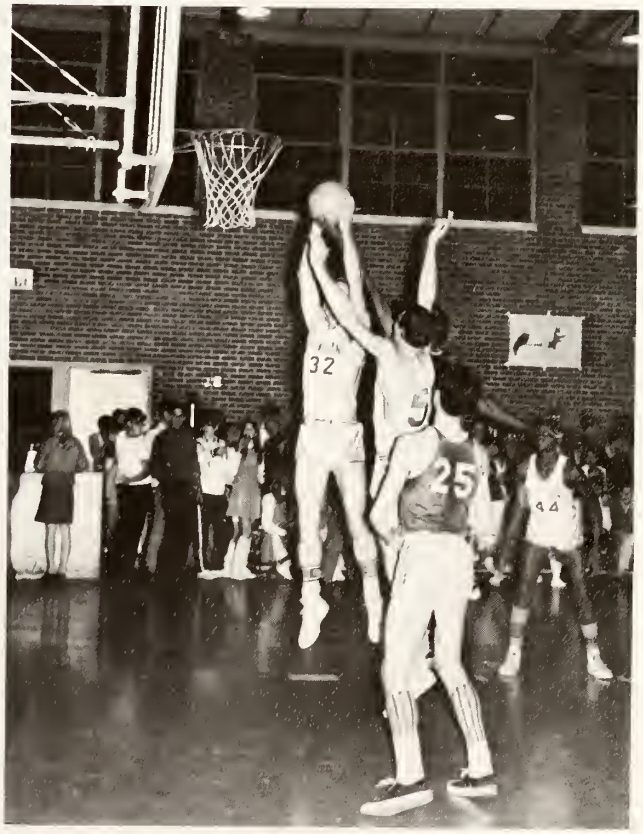

Elaine Stephenson
Chief

Sherry Coats and Marsha Byrd
Sponsors

Sue Thigpen

Debbie Johnson

Debbie Stephenson

Sherry Stephenson

Cheerleaders

Becky Braswell

Brenda Pollard

Rhonda Blalock

Charlotte Johnson

Lisa Stephenson, Mascot; Becky Braswell, Rhonda Blalock, Sue Thigpen, Sherry Stephenson, Elaine Stephenson, Chief; Brenda Pollard, Charlotte Johnson, Debbie Stephenson, Debbie Johnson

LEFT TO RIGHT: Don Adams, Steve Langdon, Tyra Langdon; Second Row: Weldon Byrd, Tommy Honeycutt, Dennis Byrd, Woody Thigpen; Third Row: Roger Johnson, David Smith, Ricky Johnson, Ray McGee, Mr. Coats, Coach

Danny Clifton

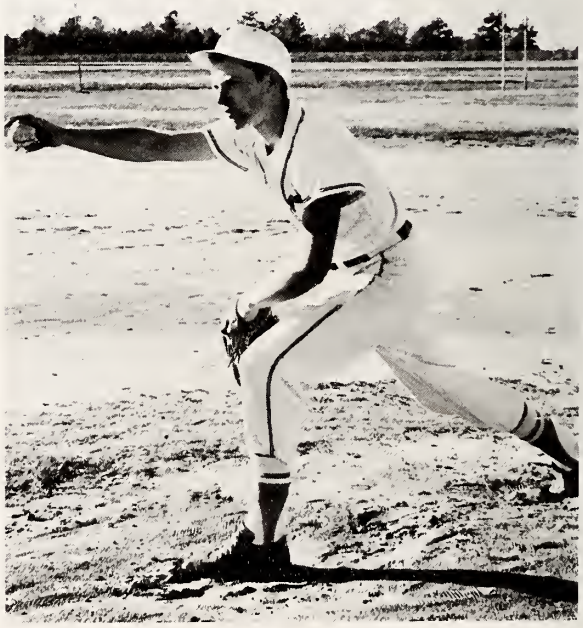

Jimmy Honeycutt

ball

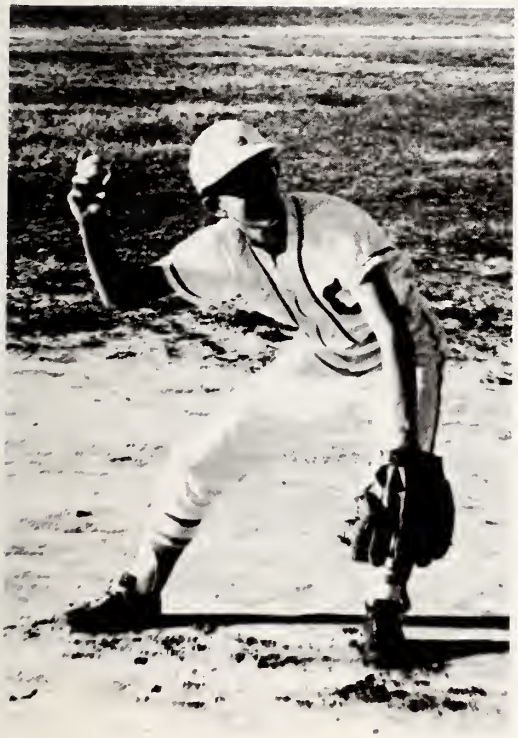

Phil Langdon

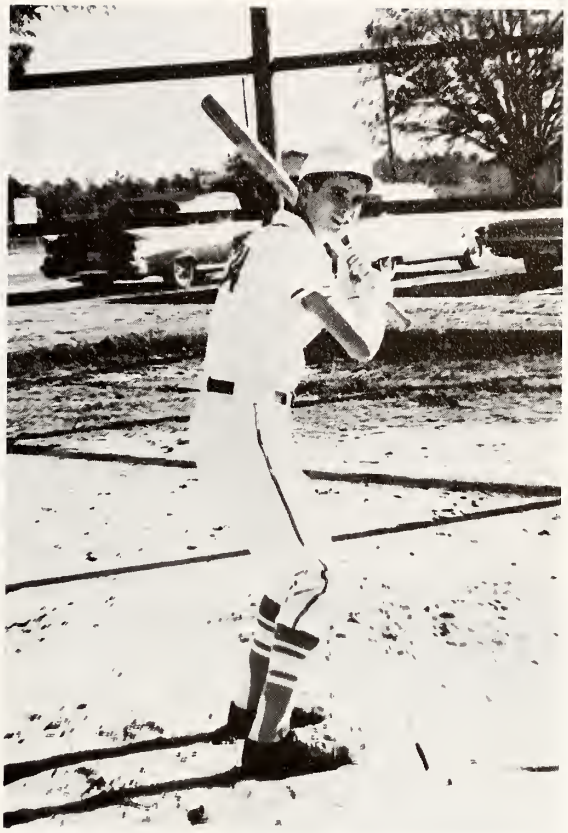

Stanley Coats

Dennis Byrd

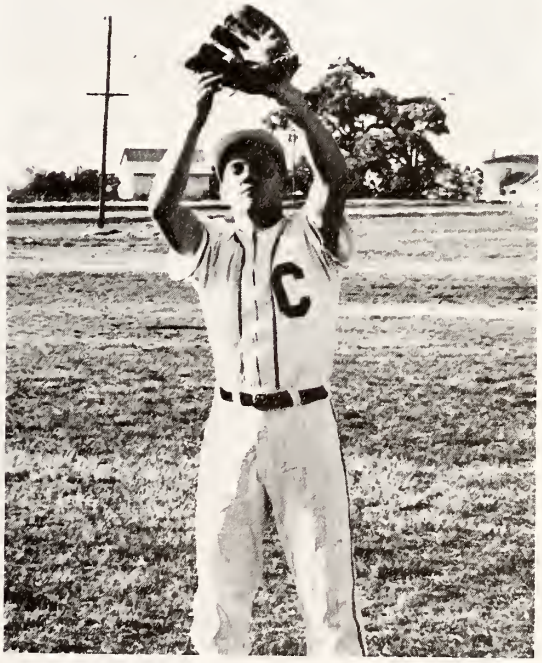

Tyra Langdon

Scorekeepers

Dawn Grimes, Girl's
Keith Noles, Boy's

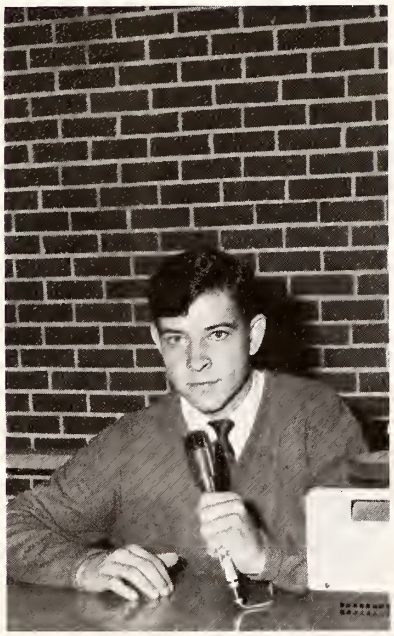

Announcer

Chester Ennis

Statisticians

Steve Johnson
Craig Jones

CLEVELAND HIGH SCHOOL 1969

Elementary

Elementary

Mrs. Edith Johnson
Atlantic Christian College
Bachelor of Arts
Primary Education

Mrs. Nancy Daughtery
Campbell College
Bachelor of Science
Elementary Education

Mrs. Elizabeth Barbour
Atlantic Christian College
Bachelor of Arts
Primary Education

Miss Sarah Nell Johnson
Appalachian State University
Bachelor of Science
Primary Education

Mrs. Estelle Pierce
East Carolina University
Atlantic Christian College
Bachelor of Arts
Elementary Education

Mrs. Mamie O'Neil
East Carolina University
Bachelor of Arts
Primary Education

Mrs. Daisy Strickland
Greensboro College
Bachelor of Arts
English

Faculty

Mrs. Flossie Barber
East Carolina University
Atlantic Christian College
Bachelor of Arts
Elementary Education

Mrs. Caroline Nelson
Western Carolina University
Bachelor of Arts
Elementary Education

Mrs. Glennie Matthews
Atlantic Christian College
Bachelor of Arts
Elementary Education

Mrs. Pansy Dobson
East Carolina University
Bachelor of Science
Elementary Education

Mrs. Jean Coats
Appalachian State University
Bachelor of Science
Home Economics
and Chemistry

Mr. Elias Sanders
Shaw University
A&T University
Bachelor of Arts
Elementary Education

Mrs. Jean Stephenson
Woman's College
Bachelor of Science
Home Economics

Mr. Kermit Nixon
North Carolina College
Bachelor of Science
Biology and General Science

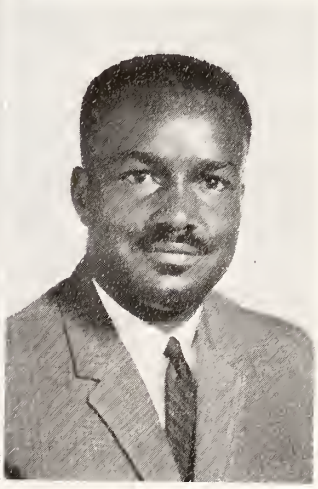

Eighth Grade

Robin Adams
Carolyn Amerson
Patsy Anderson
Joe David Austin
Steve Austin
Nelson Banks
Becky Barbour
Hilda Beasley

Susan Beasley
Brenda Bell
Linda Bell
Sherry Benson
Michael Blalock
Lynel Clark
Teresa Clifton
Danny Coates

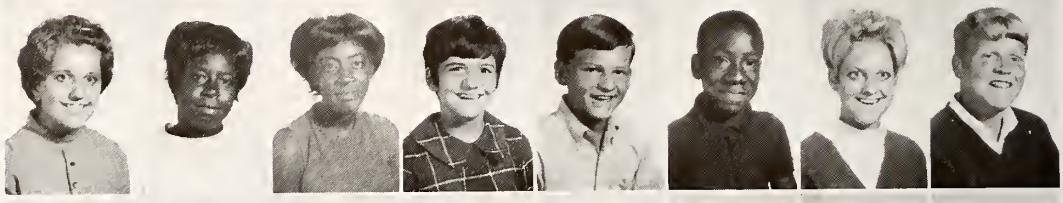

Robbie Coats
Steve Coats
Melinda Davis
Valerie Ennis
Randy Etheridge
Sue Godwin
Ann Gordon
Pamela Gregory

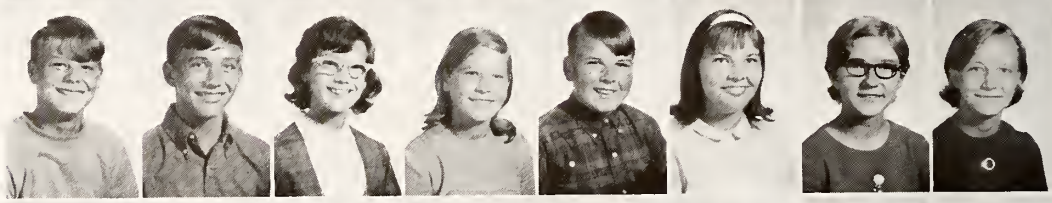

Terry Grimes
Frances Gulley
Randy Hall
Danny Ray Hamilton
Jimmie Johnson
Mike Johnson
Peggy Johnson
Prentiss Johnson

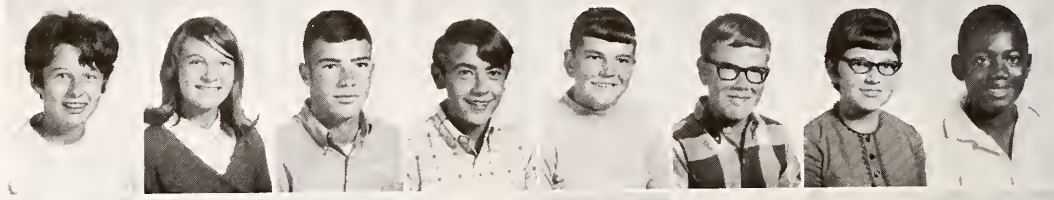

Shannon Johnson
Edna Kornegay
Mary Kornegay
Pauline Lane
Danny Langdon
Kent Langdon
Ricky Langdon
Gene Love

Janet McGee
Amelia Mack
Joseph Mack
Ceresa Moore
David Moss
Ginger Parrish
Mike Pearce
Ruby Roberts
Jacquelyn Rowland

Bertha Sanders
Herbert Sanders
Linda Sanders
Ralph Sanders
Ricky Sanders
Robert Sanders
Harold Smith
Keith Smith
Rosa Mae Smith

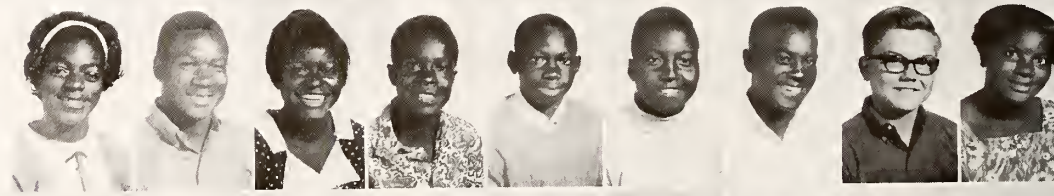

Pamela Stephenson
Sandra Stephenson
Vic Stephenson
Wayne Stephenson
Lois Utley
Carolyn Walker
Ann Williams
Leroy Wright
Barbara Young

Seventh Grade

Jimmie Adams
Billy Barefoot
Etheleen Beasley
Mary Beasley
Bobbie Jean Blalock
Gary Byrd
Jerry Byrd
Cathy Ann Carroll

Cathy Lou Carroll
Dale Coats
Debra Coats
Jerise Coats
Bonnie Cook
Jimmy Cox
Connie Denning
Ricky Denning

Tanya Dupree
Beverly Grimes
Tony Hamilton
Vicky Hamilton
Sharlon Hargis
Glenn Honeycutt
Gary Hughes
Wanda Johnson

Danny Jones
Dale Langdon
John Langdon
Mack Langdon

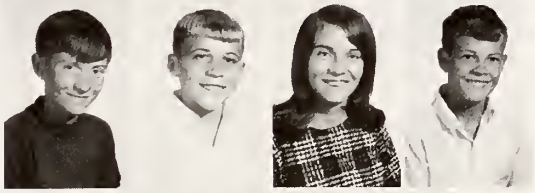

Benton Lassiter
Ricky Liles
Jo Ann McGee
Robbie Matthews

Elizabeth Messer
Gerald Moss
Teresa Parrish
Kent Pleasant

Diane Sauls
Bobby Stancil
Bonnie Toole
Wayne Toole

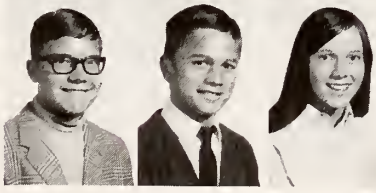

Terry Wallace
Randy Walton
Royaleine Williams

Sixth Grade

Tommy Ashworth
Jeannie Barbour
Steve Barefoot
Andy Blalock
Paula Bledsoe
Eddie Buffkin
Darran Byrd
Ray Byrd

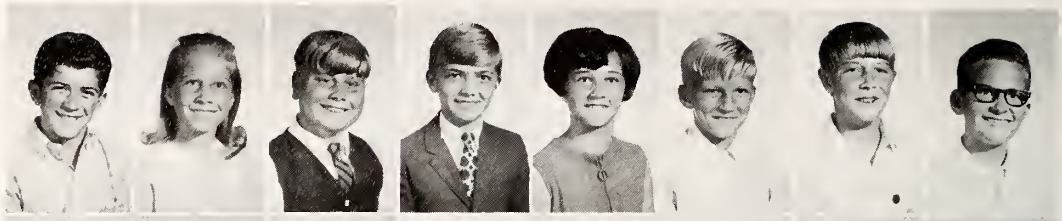

Randy Clifton
Taylor Clifton
Donald Cotten
David Creech
Michael Creech
Sylvia Dupree
Donna Ennis
Jan Ennis

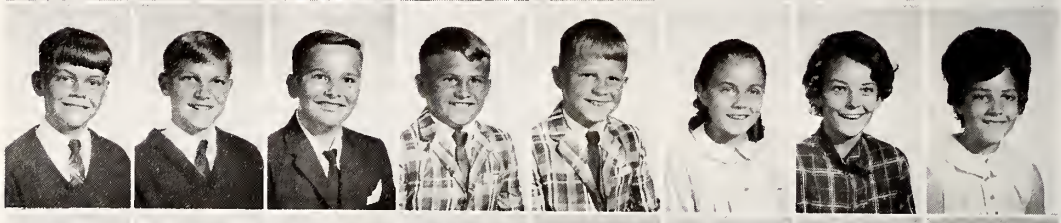

Patricia Gregory
Denise Grimes
Rush Grimes
James Gulley
Wanda Hamilton
Bonnie Hargis
Sandra Holland
Kay Johnson

Patricia Johnson
Robin Johnson
Ronnie Johnson
Tim Johnson
Wayne King
Randy Langdon
Mike Langley
Don Lee

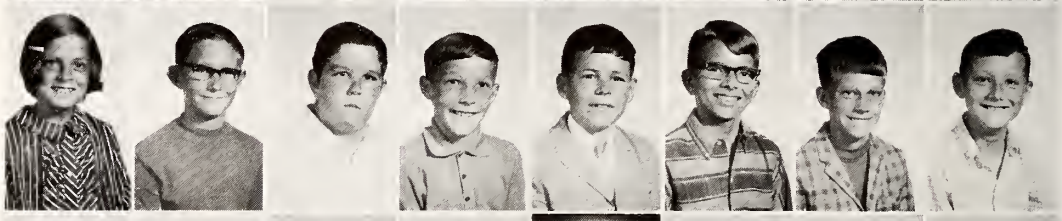

Ken McGee
Randy Massengill
Jenny Parrish
Annette Parsons
Jo Ann Peedin
Johnny Penny
Jeannie Pleasant
Max Raynor

Robin Smith
Jeffrey Stephenson
Sherry Stephenson
Steve Stephenson

Virginia Stephenson
Ken Walton
Bonnie Watkins
Wanda Watkins

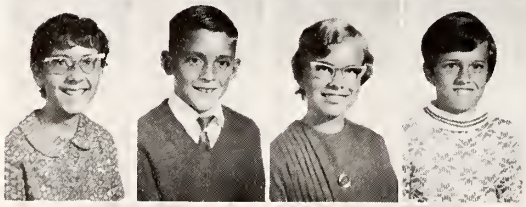

Joy Watson
Ronnie Williams
Jasper Wood

Fifth Grade

Christy Adams
Annette Ashworth
Craig Barbour
Darlene Barbour
Rusty Barbour
Victor Barbour
Karen Benson
Tony Blalock

Vicky Byrd
Mike Coates
Terrie Coats
Rose Creech
David Eakes
Lisa Grimes
Timothy Grimes
Brian Hargis

Gail Hargis
Alex Hatcher
Rickie Hobby
Annette Honeycutt
Crystal Honeycutt
Gwen Honeycutt
Rhonda Hughes
Kim Johnson

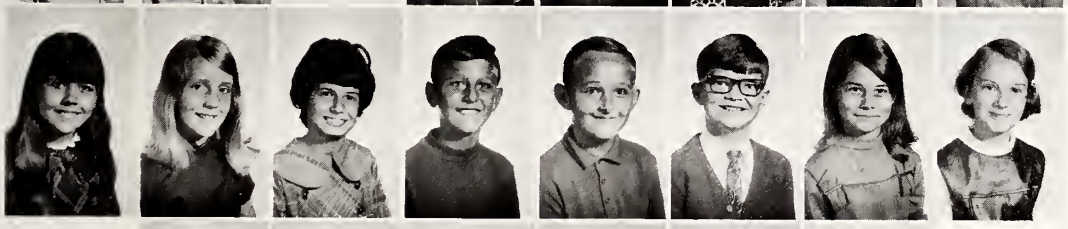

Frances Jones
Joy Jones
Vicki Jones
Andy Langdon
Gaylon Langdon
Phillip Langdon
Teresa Langdon
Angela McGee

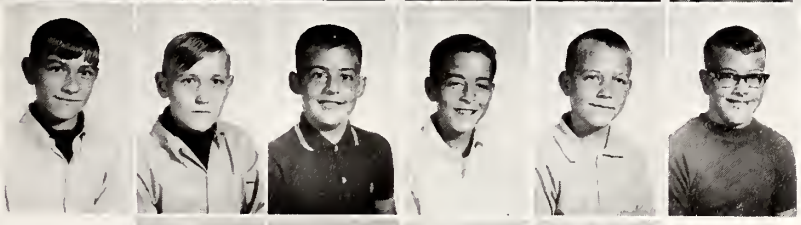

Ray McGee
Ronnie McGee
Steve Nordon
Mike Parker
Bernie Parrish
Benjamin Poston

Sherry Revels
Cinda Roberts
Jan Smith
Joy Spence

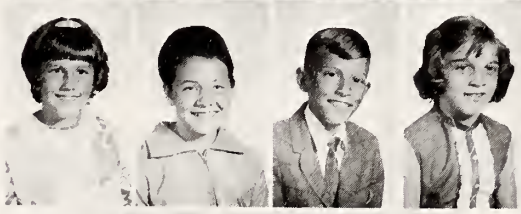

Diane Stephenson
Vicki Stephenson
Michael Walker
Shelby Walton

Beth Ann Watkins
Pamela Young
Ronnie Young

Fourth Grade

Bobby Adams
Stewart Adams
Faye Anderson
Tammy Barbour
Charles Beasley
Craig Blalock
Jeanette Bledsoe
Judy Byrd

Rex Byrd
Donna Carroll
Craig Clifton
Terry Clifton
Tony Clifton
Rose Coats
Danny Creech
Joey Creech

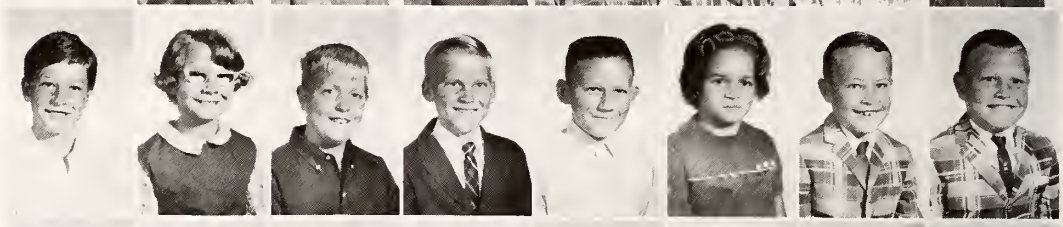

Mike Creech
Robert Creech
Debbie Davis
Fonda Davis
Mark Davis
Danny Dunn
Travis Godwin
Pam Hall

Margie Hargis
Wayne Hatcher
Kathi Johnson
Bennett Jones
Jan King
Jan Lee
David Matthews
Don McLamb

Grant McGee
Joel Moss
Tony Parker
Timmy Penny
Gary Phillips
Becky Roberts
Carolyn Roberts
David Roberts

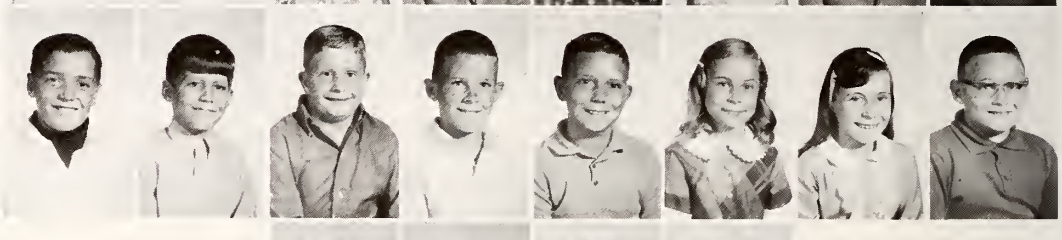

Craig Smith
Billy Stancil
Terry Stephenson
Rodney Stewart

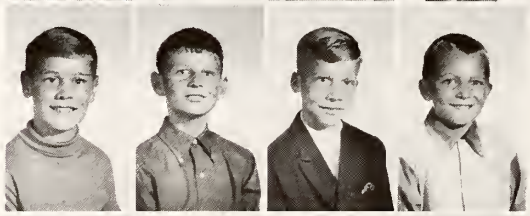

Neil Sullivan
Dale Walker
Alice Faye Walton
Art Watkins

Eddie Watkins
Pearl Ann Weathers
Tommy Whitley
Kathy Wood

Third Grade

Vickie Andrews
Danny Anderson
Tony Austin
Jenny Barbour
Maynard Barbour
Tommy Barbour
Terri Jan Bayles
Mark Blackman

Valerie Buffkin
Mike Byrd
Ronnie Byrd
Kelly Carroll
Mike Carroll
Mark Clifton
Tammie Clifton
Angela Coats

Cindy Coats
Kathy Coats
Kay Coats
Pamela Cox
Vanessa Dixon
Chana Dupree
Crystal Dupree
Wanda Dypree

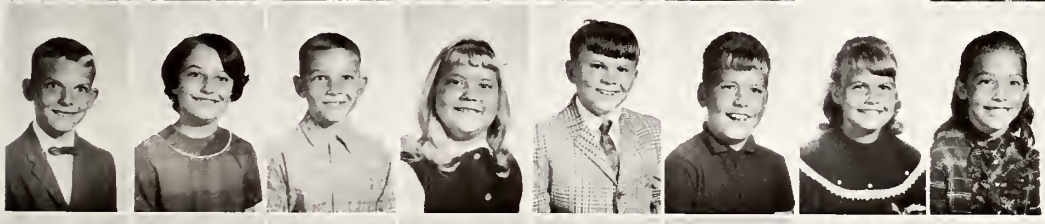

Junior Ennis
Terry Ennis
Max Godwin
Annette Honeycutt
Ronnie Honeycutt
Jeff Johnson
Teresa Johnson
Teri Jan Johnson

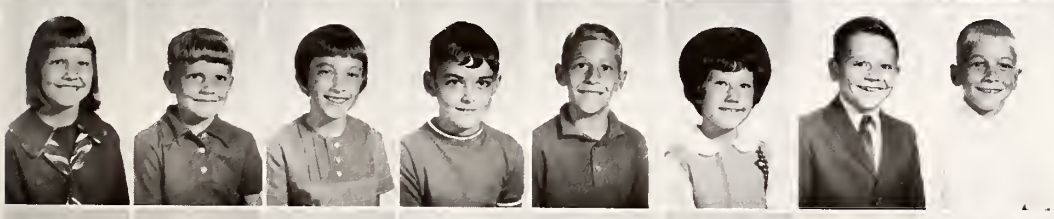

Bonnie Jones
Richard Jones
Amy Langdon
Melvin Langdon
Ashley Liles
Jennie McGee
Robbie McLamb
Robert Massengill

Connie Messer
Joe Parker
Alan Penny
Alan Pleasant
Terry Poole
Curtis Price
Paul Sherrill
Dennis Smith

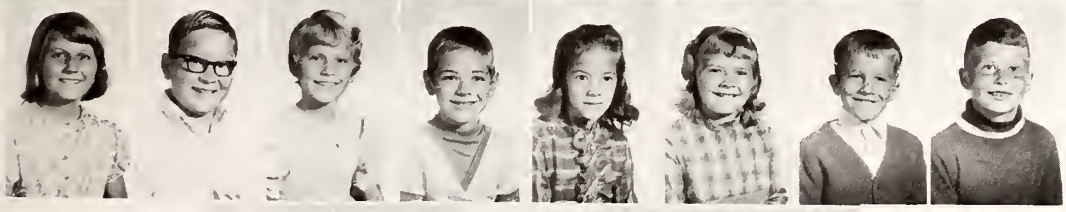

Wanda Sue Smith
Wayne Smith
Sherry Spence
Jerry Stephenson
Kelli Stephenson
Kimberly Stephenson
Sammy Stephenson
Sammy P. Stephenson

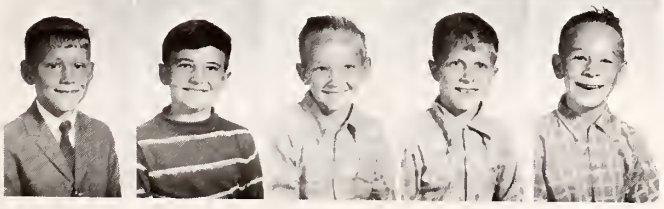

Vaughn Stephenson
Marty Strickland
Tim Tart
Leon Toole
Curtis Walker

Second Grade

Brenda Adams
Glenn Adams
Melanie Barbour
Renee Barbour
Sherri Barbour
Wayne Barbour
Tim Bayles
Donald Beasley

Shane Bjorling
Tony Buffkin
Chris Byrd
Craig Byrd
Tammie Coats
Randy Creech
Annie Lee Davis
Starr Davis

Frankie Dixon
Renee Dunn
Scherie Dupree
Kim Gardner
Cindy Gulley
Carolyn Hargis
Tony Hargis
Steve Higgins

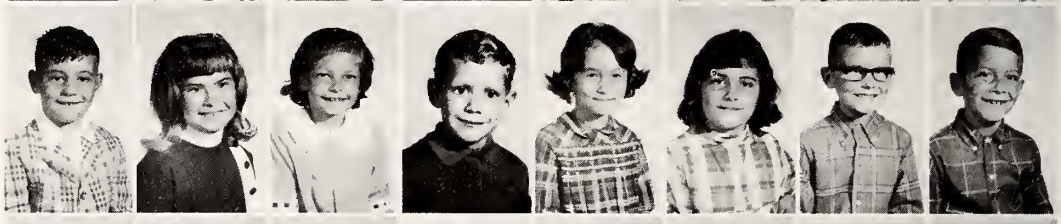

Ramona Honeycutt
Angela Johnson
Dennis Johnson
Sandra Jones
Lori King
Karen Langdon
Pamela Langdon
Timmy Langdon

Cindy Lee
Wayne McGee
Mark McLeod
Donna Matthews
Susan Matthews
Terry Messer
Denise Parker
Tim Parrish

Clay Pope
Brent Roberts
Kimberly Roberts
Timmy Spence

Connie Stanley
Beverly Stephenson
Bryan Stephenson
Shelton Sullivan

Grant Walton
Amanda Watkins
Tony West
Gary Williams

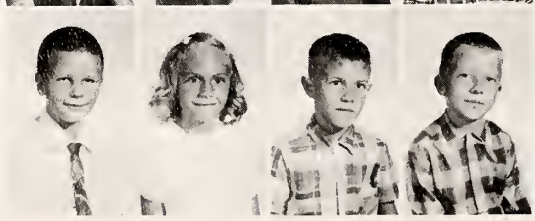

First Grade

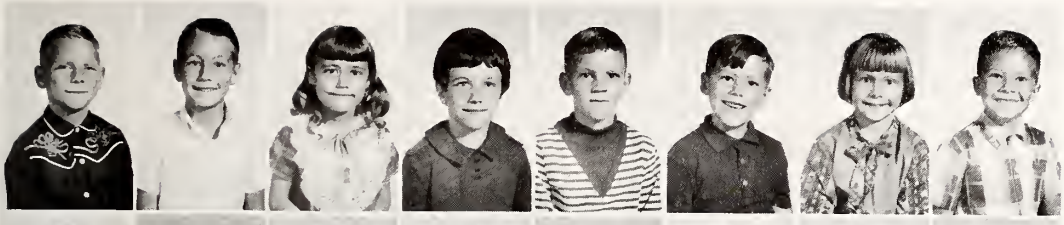

Robert Adams
Dale Beasley
Joyce Beasley
Kim Blackman
Danny Buffkin
Med Byrd
Patti Byrd
Russell Byrd

Anita Carroll
Greg Carroll
Tony Carroll
Becky Coats
Janna Coats
Teresa Cox
Phillip Davis
Diane Ellis

Brent Ennis
Kaye Ennis
Chuck Gregory
Donna Hilliard
Tracy Hobby
Sherwood Jernigan
Debbie Penny
Duane Johnson

Phillip Ray Johnson
Johnny Johnson
Carroll Langdon
Angela Langley
Dale McGee
Pamela McLamb
Yvonne Messer
Stephanie Nixon

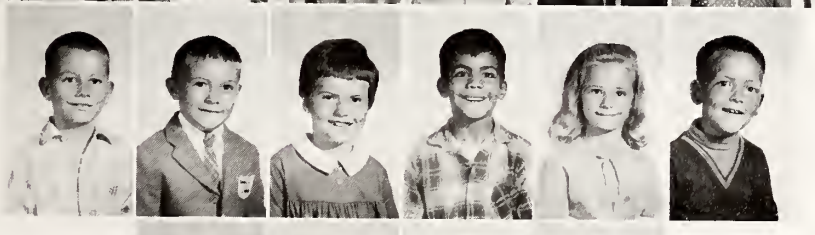

Gary Parrish
Randy Parrish
Wanda Price
Kendall Robinson
Debra Smith
James Stephenson

Kim Stephenson
Tracy Stephenson
Timmy Stewart
Connie Sullivan

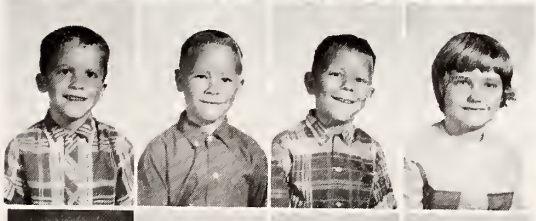

Mark Thigpen
Robin Walker
Scottie Walker
Cathy Walton

Allen Weathers
Sherry Williams
Gregory Wood
Doug Woodlief

Library Club

LEFT TO RIGHT: Joy Jones, Jennie McGee, Teresa Johnson, Joy Spence, Eddie Watkins, Kay Coats, Jan Lee, Max Raynor, Tony Austin; Second Row: Steve Nordan, Karen Benson, Benton Lassiter, Bonnie Watkins, Pam Hall, Gary Byrd, Wanda Watkins, Don Lee; Third Row: Mrs. Nixon, Patsy Anderson, Ginger Parrish, Jackie Rowland, Sharon Hargis, Lois Utley, Brenda Bell; Not pictured: Scherie Dupree, Tim Bayles, Connie Stanley, Kim Gardener

CLEVELAND HIGH SCHOOL
1969

Advertisements

Cleveland Emporium

"A LITTLE OF MANY THINGS"

SEE D.R. WELLS and ASSOCIATES

Route 1
Clayton, North Carolina

Phone 934-4898

JOHNSTON AND LASSITER TEXACO

I 95 and U.S. 70
Owned and operated by:

J.N. Johnson

Smithfield N.C.

Billy S. Lassiter

Phone 934-8837

S & H Green Stamps
Free Pick Up & Deliver
N.C. Inspection Station

We honor:
TEXACO CREDIT CARDS &
FIRST BANK CARD

Mechanic On Duty
Trust Your Car To The Man Who Wears The Star

J & L USED CARS

I 95 and U.S. 70

Smithfield, N.C.

936-8837

J. N. Johnson

Billy S. Lassiter

BANK OF VARINA

Fuquay-Varina

North Carolina

Member Federal Deposit Insurance Corporation

COBLE DAIRY PRODUCTS

Ice Cream

Milk

Creating with Milk
Smithfield, N.C.
Phone WE-44191

BEASLEY'S GROCERY & SERVICE

A First Class

Service Station

Also Selling A Complete

Line of Groceries

Route 3, Benson
210 Highway
Phone 934-4901

TOM'S SERVICE CENTER

Thomas W. Ives

General Repair
Autos, Trucks, Tractors
Farm Equipment

Pickup & Delivery

Phone WE4-4896

Five Miles West
of Smithfield

Cleveland School
Road

Compliments of

things go better with Coke

Drink Coca-Cola

Capitol Coca-Cola Bottling Company, Inc.
Smithfield, N.C.

Compliments of

SYLVANIA

Subsidiary of General Telephone & Electronics GT & E

"A Flair For Elegance-Dedication to Excellence"

Smithfield

North Carolina

Wickes

Lumber and Building

Supply

Fuquay-Varina Raleigh

Compliments

of

IGA Foodliner

Clayton, N.C.

S & H Green Stamps

City Photo & News Center

136 S. 3rd St.
Smithfield, N. C. 27577

934-3333

School Titles in Paperback
Records
Wedding Pictures Taken
Hobby Shop

Compliments

of

Angier Auto Sales

White Swan Barbeque

Telephone 934-8913

Hwy 301 South

The Flavor is the Difference

Try Swan's Barbeque

The Barnyard

Charles E. Parrish Phone 934-7902

140 South Third Street

Smithfield, N.C.

City Fashions At Country Prices

Dunn Brothers

Phillips 66

Service and Grocery

50-210 INTERSECTION
5 minute carwash

Lubrication and Oil Change

Phone 894-3852

Let us serve us

Congratulations

To Be A Winner

Always Rush

to
Wilma's Sportswear

S.R. Byrd
Masonry Contractor

Home Phone-Benson-894-4482
Office Phone-Cary-Ho7-9337
Route One
Angier, North Carolina

John Deere Sales and Service

Chanice Moore
Farm Equip., Inc.

Hwy. 401 North P.O. Box 125
Fuquay-Varina, N.C.

Phone 552-5648

McLamb Nursery

and Landscaping

Custom spraying; control of grass, weeds,
and insect; pine straw, peat moss,
and insecticides

Rt. 1 Angier
Highway 50
9 miles N. of Benson

Phone: Benson 894-3709

Beddingfield's
Drug Co.

Since 1919 . Phone 922-6224 . Clayton

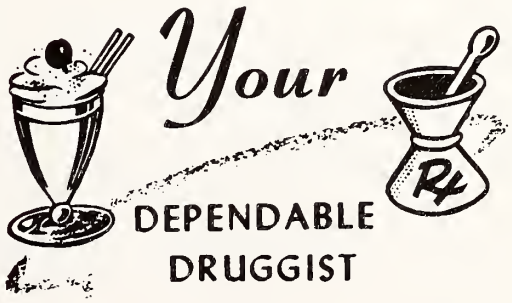

Ideal Oil Company, Inc.

Shell Products

Prompt & Courteous Service

Smithfield, N.C.

Phone 934-8121

Compliments of

CLAYTON FURNITURE CO.

Clayton North Carolina

Stephenson's Bar-B-Que

Pit Cooked Daily

Halfway Between Benson & Garner

Telephone 894-4530

Benson, North Carolina

Phone Benson
894-4579

COLON BENSON

Masonry Contractor

All Types
of Masonry Work

Route 1
Angier, N.C.

G. M. LANGDON'S GARAGE

Auto and Tractor Parts

Wholesale and Retail

Route One Angier, N.C.

Phone 894-4796

LANGDON OIL CO.

Distributor Esso Products

R.F.D. No. 3

Benson, North Carolina

Bobby Langdon
Owner

Business Phone 894-3892
Residence Phone 894-4294
Night Phone 894-4578

J. Garner Byrd

Masonry Contractors

Benson 894-4897

Route 1, Angier, N.C.

Garner Florist

Flowers for Every Occasion

Grace Dismukes
Owner

Lela R. Ogburn
Wedding
Consultant

Bingham & Parrish

Insurance Company

Telephone WE-4-2733

209 E. Market Street

Smithfield

North Carolina

Wallace Supply
&
Wallace Masonry Work
Route 3
Benson
894-3243
or
894-4728

Forest Hill Pharmacy, Inc.

Prescriptions

&

Sundries

Drug Service

ELLIOTT'S PHARMACY

Since 1914
Fuquay-Varina, N.C.

WATSON & ENNIS

Contractors

Route 1 Angier

Phone
934-4763

Phone
894-4394

OVERBY USED CAR CO.

Good Clean Used Cars

Downtown Smithfield
Cross Street from
Fire Station 4th Street

HUGH AUSTIN'S

"A Trial is All We Ask"

Smithfield North Carolina

CARROLL & ROY'S

Barber Shop

Benson, N.C.

894-4848

YOUNG'S FURNITURE & HARDWARE

Angier, N.C.

Phone 639-2809

Gaither Stewart
Troy J. Stewart

GARLAND P. SHERRILL

Building Contractor

Route 1 Garner, N.C.

Phone No. 772-2530

JOHNSON-LAMBE CO.

322 S. Salisbury St.

Raleigh, N.C.
Sporting Goods
And
Trophies

Byrd Brothers'

Masonry Contractor

Phone Benson

C. E. Byrd
894-4074

R. A. Byrd
894-4062

Route 1, Angier, N.C.

"Complete Beauty Care"

Two Operators to Serve You

Kay Baker—Violet Barbour

200 W. O'Neil-922-7292

Shirley's Beauty Shop

Garner's Restaurant

301 Hwy
Smithfield, N.C.
H.T. Garner

ASHWORTH'S

Fuquay Springs, N. C.
Clothing for Men & Boys
Ladies Sports Wear
Shoes for the Family
Bass Weejuns & London Fogs

TALTON REXALL DRUGS

Prescriptions Our Specialty

L.W. Talton and I.J. Pruett

Adam's Concrete Products

of Varina

552-2252

Fuquay Varina, N.C.

Hwy 401, North

Compliments of

GERALD C. BENSON

Masonry Contractor

Route 1

Angier, N.C.

Compliments
of

Brentwood Grill

Clayton, N.C.

CITY FOOD MARKET

Fancy Meats-Groceries-Frozen Foods

C.P. Batten S.E. Batten

Smithfield, N.C.

We Appreciate Our "Customers"

Lancaster's Thrift Shop

Clayton N.C.

C.L. GURGANUS

Insurance Agency

402 Market Street

Telephone

Home 934-7655 Office 934-3484

Compliments
of

Esquire Barber Shop
Duke Lee

Clayton N.C.

AUSTIN—PARKERS CLOTHIERS

Four Oaks, N.C.

Quality Clothing & Accessories
for Men, Boys, & Ladies

"Look Smarter, Shop Austin—Parker"

STEPHENSON ELECTRIC

Electrical Wiring and Heating
Air Conditioning

772-2737 Garner, N.C.

BONNER OIL CO.

Wholesale and Retail Gas and Oils

Dealer For NA—CHUR Liquid Fertilizer

Dial 894-3945 or 894-4858

Benson, N.C. 27504

Angier Seafood Market

Ben Stephenson—Owner

Angier, North Carolina

MT. PLEASANT FOOD CENTER

Route 1 Willow Springs, N. C.

Electric Sales & Service

Phone 639-4407 Angier, N.C.

Plumbing, Heating and
Electrical Contractors

G.E. & Maytag
Appliances

Gould Pump
Paints

JOE'S GAS—OIL—TIRES

50 HWY

Near McGee's X Roads

FIRST CITIZENS

BANK AND TRUST CO.

Angier, North Carolina

Leo B. Stephenson Body Works
Auto Salvage, Auto Painting

Route 1
Box 166

Benson Rd.
Phone 772-0958

Garner, N.C. 27529
2 miles from Garner

Mills Self—Service

Route Three Benson, N.C.

Where your Business

Is Appreciated

Compliments of

Ragland's Open Air Market
Highway 70 East

Clayton, N.C.

R.C. WILLIAMS and SON, INC.

Seed—Fertilizer—Insecticides
Angier, North Carolina
Phone MElrose 9-4444

High Grade Fertilizer For All Crops

HOWELL THEATRE

Smithfield, North Carolina

Compliments of
HOLLOWAY TIRES & BATTERIES

Tractor & Auto Parts
Paints & Sporting Goods
Tire Recapping
Wholesale & Retail—O.J. Holloway, Jr.
Phone 963-3951
Four Oaks, N.C., 27524

BENSON FABRIC CENTER

We strive to meet all your sewing needs in Fabric and Notions.
Also Tailoring

Benson North Carolina

BYRD BROTHERS

Jewelry Dept.
Shoes for Men and Boys
Watch and Shoe Repair
Jewelry of any Kind
Western Boots
Phone 894-4557
Benson

Compliments of

PENNY'S BEAUTY SHOP

Compliments of

50—210 COMMUNITY FIRE DEPARTMENT

CAIRO DRIVE—IN THEATRE
Fuquay—Varina

James M. and Pansy Bullock

CREECH'S PHARMACY

109 South 3rd St.
Phone 934-2131

Smithfield N.C.
Free Delivery

Prescription Specialists

ASHWORTH'S

Fuquay Varina, N.C.

Clothing for Men & Boys
Ladies Sports Wear

Shoes for the Family
Bass Weejuns & London Fogs

BLALOCK GROCERY

&

BILLIARDS

Proprietor
Marvin Blalock

SMITH'S LADIES SHOP

Smithfield, North Carolina

"There Is No Substitute
For Fine Quality"

VARINA FARMERS EXCHANGE, INC.

Feeds, Seeds, Fertilizers
Insecticides, General Farm Supplies
and
Seed Cleaning

Fuquay–Varina, North Carolina
Phone–552-2236

Compliments of

DR. A.M. JOHNSON

Optometrist

Fuquay, North Carolina

Congratulations

OLIVER'S GROCERY

Blalock Crossroad

JOHNSON'S DRUG STORE

The Store Of Personal Service

Fuquay Springs, North Carolina

W.W. JOHNSON–C.E. ADAMS
Registered Pharmacists

Royster Fertilizers, Limes, Seeds
Chemicals, & Insecticides

ASCS Orders Filled

RUDOLPH W. JONES, AGENT

P. B. JOHNSON SONS

R.C.A. TV'S & Stereos
G.E. Appliances
Sherwin Williams Paints
Farm Supplies
Building Materials
Phone 894-3315

ACME CLEANERS

105 N. Elm Street—Phone 894-3333

Benson, North Carolina

Draperies—Rugs—Laundry Service
Carpet Cleaning in Homes

BURGER KING

Tel. 894-4459

Home of the Good Food

**BARNES & LEE
CHEVROLET CO., INC.**

Box No. 35
Benson, N.C. 27504

Chevrolet
Corvair—Chevy II—Chevelle

Congratulations
Seniors of Cleveland High

MEDLIN—DORMAN, INC.

Benson, North Carolina
Serving Agriculture With Supplies
Since 1930

Compliments of

HEILIG—MEYERS
Furniture

131 S. Third St.
Smithfield, North Carolina

Phone 934-2157

ALFRED H. PADDISON

Sporting Goods

Smithfield, N.C.

Converse Shoes

CONGRATULATIONS

SENIORS

K. Joseph's

Compliments of

CLAYTON HARDWARE
COMPANY, INC.

(The Orange Front Store)

STEWART'S APPLIANCE
AND GAS CO.

Maytag—RCA Whirlpool
Complete Appliance and Gas Service

Phone WA 2-6205 Box 241

STYLE SHOP

Ladies and Childrens Ready To Wear

Clayton North Carolina

WILLIAMS FARM SUPPLY

Fancy Groceries
Quality Meats—Feed—Hardware

Garner North Carolina
Phone 772-1460

Compliments of

STEPHENSON'S CASH GROCERY

Fresh meats—Vegetables
Groceries—School supplies
Toiletries

103 E. Main St. Garner, N.C.

TALTON, INC.

Smithfield, North Carolina

FURNITURE DEPT.
432 E. Market St.
Phone 934-8911

APPLIANCE DEPT.
116 S. 3rd St.
Phone 934-8444

COOR—WIGGS
FARM SUPPLY SERVICE, INC.

Box 525
Smithfield, N.C.
Your Nutrema Dealer
Phone 934-4573

BENSON DRUG CO.

Prescription Druggist
Phone 894-4601

Benson, North Carolina

BONNIE'S BEAUTY HUT

Route 2

Angier, North Carolina

ANGIER CLEANERS

Telephone 639-2228
Angier, N.C.

Charles Stephens-Owner

Larry Castleberry's

C & N OIL CO.

GULF OIL PRODUCTS
INSECTICIDES
TOBACCO COVERS
FERTILIZERS

GULF
Solar Heat

226 E. Main St.
Clayton, North Carolina
922-6111

WORTH'S GROCERY AND GRILL

Hot Dogs Hamburgers

"A Local Place to Meet and Eat"

Route One
Clayton, N. C.

THE BENSON REVIEW

Weekly Newspaper
Commercial Printing
Office Supplies

Benson, N.C.

STEPHEN'S SUPPLY CO., INC.

Wholesale and Retail
Hardware—Building Supplies
Avalite Paints—Myers Water Systems
Sales and Service

Phone 552-2261 Phone 552-4335
Fuquay—Varina, North Carolina

J. M. STEPHENSON'S GARAGE

General Auto and Farm Machinery

Repairs

Route One, Willow Springs, N. C.

GLAM–O–RAMA

Drive In Cleaner
One Day Service
Forest Hills
Garner

Come Alive,

You're in the

Pepsi

Generation

Melvin Revels

Hanging, Finishing, Spraying

Contractor

Phone 894-4720

Irene's Grill

Irene Heath–Owner & Operator
Short Orders
Sandwiches of all kinds
Complete Dinner–curb service
Open Friday & Saturday
till 2:00 A.M.

Leon Barefoot

General Contractor
Builder of Top Quality Homes
Office Phone 772-3525, Garner, N.C.
Residence Phone 897-8489, Angier, N.C.

COMPLIMENTS

OF

WOODALL'S

Benson, North Carolina

COMPLIMENTS OF

ELOISE MOORE INS. AGENCY

Complete Insurance Service

Phone 894-5107

Benson, N.C.

Reaves Shoe Shop

Shoe Repair
Jesse D. Reaves
Fuquay-Varina, N.C.

Panther Lake Recreation Area

Boating-Skiing-Swimming-Fishing

Route One, Willow Springs, N.C.

Brown's 1 & 2 Selma
Brown's 3 Princeton

Telephone 965-5900 or 965-9151

HWY 301 Selma, N.C.

CENTER DRIVE-IN

"Movies are better than ever"

Highway 401 North

Raleigh, North Carolina

Elmo's **B.J. Fish**

Men's & Boy's Clothier
Ladies Sportswear

Misty Harbor
All Weather Coats
Suits & Sportswear

Main St. Fuquay PH 552-5340

HARGIS TRACTOR

AND

AUTO REPAIR

639-4771 Angier, N.C.

Maynard's Store & Station

Fancy Groceery's
Gas
Oil

Highway 50 South

MIDWAY INTERIORS

Window Arts and Crafts

U.S. 301 Highway—Between Selma and Smithfield

Erma Brown Dial 965-3145

Compliments

of

Ruth's Beauty Shop

Congratulations

Steven's

Men & Boys
Wear

Benson, N.C.

125 East Market Street
P. O. Box 687

SMITHFIELD TELEVISION

AND MUSIC CENTER

"The House of Musical Merchandise"
Smithfield, N.C.
Steve C. Themis Phone 934-2659

HUDSON'S HARDWARE
& GROCERY CO.

Feed & Seed
Building Supplies

Fancy Groceries
Bruning Paints

Phone 772-4141
Garner, N.C.

SMITHFIELD USED CARS

Smithfield, North Carolina

Jimmy Allen
Owner-Manager

P.O. Box 194
Phone 934-7701

WARREN DRUG CO.

Over a quarter century of
Community Service

Phone 894-4651
Main Street, Benson, North Carolina

Compliments of

JOHNSON'S PAINT
& WALLPAPER STORE

Smithfield, North Carolina

"We Feature A Paint For Every Purpose
We Stock Wallpaper And Wallpaper Supplies"

FAY'S SANDWICH CO.
"AT YOUR NEAREST GROCERY"

Phone 2693

Smithfield, North Carolina

Greetings to

Our Friends of the

Cleveland School Community

BANK OF FUQUAY

JOHNSTON COUNTY OIL DEALERS ASSOCIATION

Ready to Serve You

Smithfield, North Carolina

J. L. CANADY

PLUMBING AND HEATING COMPANY

Compliments

of

C. P. TRADER

Compliments

of

TWIN CITY MOBILE HOMES

401 South of
Fuquay

Compliments

of

DELMA JOHNSON STORE

Smithfield
North Carolina

Compliments

of

P.E. PIERCE

Compliments

of

WAYNE'S STATION

Benson, North Carolina

JEWEL BOX

Fine Jewelry for All

Smithfield, N.C.

Compliments

of

LEE'S HAIR STYLING

Betty Lou Lee
Owner

COLOR BLACK & WHITE PHONE 552-2865

HEULON DEAN STUDIO
PORTRAIT & COMMERCIAL PHOTOGRAPHY

213 WOODLAND DRIVE
P.O. BOX 95
FUQUAY-VARINA, N.C. 27526

Compliments

of

COLLINS FIVE AND TEN

Compliments

of

JAKE BARNES

Clayton, N. C.

WE

THANK

YOU

Mr. P. Eskridge
Lee's Four Way Gro.
Smith's Service Sta.
Leonard Honeycutt
Willie A. Young, Jr.
Mitchell Chevrolet
Buffkins Gro.
Twin City Appliances
Friendly Barber Shop
Lees Gro.
J.E. Honeycutt
Eddie Baggs
Pittman's Jewelers
J.E. Gregory Co.
Williams' Sea Food
Parrish's Clo. Store
Parrish's Service Gar.
Willow Springs Insurance Agency
Morris Wade Sales
Griffis Tire Service
Luby F. Royal Jewelers
Johnston FCX
Sel–Field Co.
Duval Weeks Store
Johnston Tire Service
Farmers Hardware
Ideal Barber Shop
Willard Stanley Seed Store
Friendly City Barber Shop
R.Z. McGee
Jimmy Ray Clark
Augnus's Beauty Shop
Benson Auto Supply Co.
McGee's Pool Room
John Daily Service Station
Charles Adams
Smithfield Ceramic Tile
Gregory's Barber Shop
Eloise's Beauty Shop
Clayton Western Auto
R.L. Clark
Willie's Appliances & Repairs
Jimmy Register
H.P. Ryals
Lawrence Williams

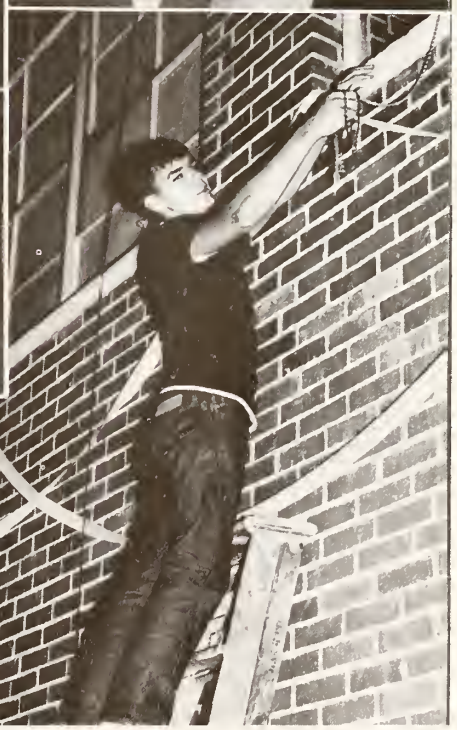

FROSH

4th Mrs. Barber,
It has been nice
having you as my teacher.
I hope to have you next
year. You have been
a nice teacher. The
best wishes to you.
Jolly Creech

4th Mrs Barber
To a very nice
Teacher.
Stuart L.
adams

Mrs Barber

4th I to been nice
knowing. You have
been good all year.
Giving wishes
Mark.

4th Mrs. Barber,
I have enjoyed
being in your room
this year. I hope
I'm in your room
next year. Best
luck to you,
Danny Creech

5th Mrs. Barber,
I have enjoyed
being in your room
this year. Best of
luck in your future.
Ricky
Hobby

4th Mrs. Barber,
I've enjoyed having
you teach me.
Have the best of wishes
in the near future,
Ray E. Byrd

4th Mrs. Barber,
I like you for
teaching so good
to the fourth and
fifth grades. Best
wishes to you
Eddie
Watkins

• Winston-Salem
HUNTER PUBLISHING COMPANY
• North Carolina
ED GOLDSTON, SILER CITY, N. C.

4th Mrs.
Barber,
I have enjoyed having
you to teach me. Best of
luck in your life.
Art Watkins

Mrs. Barber
I have enjoyed
having you for
a teacher. I hope
I have you next
year as my teacher.
And best wishes be
with you all
your life.
God Bless you
Craig Blair

4th

Mrs. Barber,
4th I have enjoyed having
you as my teacher. You
are a nice teacher. Best
of luck all through your
future.
Love,
Gary Phillips

4th Mrs. Barber,
I have enjoyed
being in your
room and having
you as my teacher.
You are a very
nice teacher. I
hope you have a
very nice future—
Love,
Don McLamb

4th Mrs. Barber,
You truly nice
teacher this
year. I am
looking forward
to a good year
next year. Thanks
for those A's
and B's on
report card.
Don Craig Smith

4th

Mrs. Barber,
It has been
nice being in your
room this year.
I hope I'll pass
my grade this
year
Love,
Dale Walker

4th

Mrs. Barber,

You were a very nice teacher to me this year. I hope I get to have you next year.

Timmy

4th

Mrs. Barber,

You have been a very sweet teacher this year. I hope you are my teacher next year. I love you.

One of your pupils,

Donna Marie Carroll

4th

Mrs. Barber,

You have been a very nice teacher. I have always liked you. You have taught a real long time. I want you to be my teacher again.

Love,
Always
Jan King

4TH

Mrs. Barber,

You very nice and sweet teacher. I hope you will be my teacher next year. I love you very much.

Love ya! always
Kathi Johnson

4th

Mrs. Barber,

To the nicest teacher anyone could have. I have enjoyed being in your room this year. I hope I am in it next year. I love you very much. I hate to leave your room.

Love Always,
Jeanette Bledsoe

4th

Mrs. Barber,

I have always wished to be in your room, and now I'm in it, I hope I can be in it next year.

Love always
Pearl Ann Weathers

4th

Mrs. Barber,

It has been good having you as a teacher, I hope God bless you for the coming years.

Love ya,

Bobby Adams

5th

Mrs. Barber

It has been wonderful being in your room these past 2 years. Your the best I've ever had and I'm sure the best I'll ever have, too. May God you.

Love always,
Cinda Roberts

5th Mrs. Barber,

It is has been wonderful these past 2 years! I'll always remember you as wonderful, kind sweet, & good teacher! Love ya!

Christy Adams

5th

Mrs. Barber,

I have enjoyed being in your room these 2 years. I hope you will have a happy vacation.

Love you,
Rusty Barbour

5th

Mrs. Barbour,

To one of the best teachers I ever had. I will always remember how patient you were with me. May God bless and be with you always.

With love,
Teresa L.

5th

Mrs. Barber,

You are one of the best teachers I have ever had. You have always been nice to me. May God bless you in every way.

Love,
Karen Benson

5TH

Mrs Barber,

You are on of the sweetest teachers a girl could have. Always sweet. Sometimes glad sometimes sad, But always nice & fair about things.
May God Bless you always.

Love,
Vicki Byrd

5th

Mrs. Barber,,
I have enjoyed having you as a teacher for the fourth and fifth grades.
May God Bless you always.

Love,
Gwen Honeycutt

Mrs. Barber,

To one of the best teachers I have ever known. Best wishes always.

Tony (O.S.) Blalock

5th

Mrs. Barber,
I have enjoyed being in your room the past 2 yrs. You are one of the best teachers I have had. May God Bless you & prove you all the wrong in the world.

Love always,
Angela

P.S. I will remember you until the U.S. gets hungry & eats turkey cooked in Grease on Chrismas.

5th

Mrs. Barber,
I have enjoyed having you as my teacher for the last two years. You are the best teacher I have ever had. Best of luck always.

Lisa Grimes

P.S. I love you!

Love Yah ♡

5th Mrs. Barber
It has been wonderful being in your class. You have alway been nice to me, and I love you very much. May God bless you through out the year. Love Yah, ♡

Pamela Boyles

5th

Mrs. Barber
You are truly the greatest teacher I ever had. I have had the best of a time these last two years. I wish I could have you for a teacher until you Retire.

Michael

5th

P.S.
Where are you going to Retire?

JOHNSTON COUNTY HERITAGE CENTER
SMITHFIELD, NC

JOHNSTON CO. PUBLIC LIBRARY SYSTEM
3 8950 60857 2873

RNC Cleveland High School
373.756 (Clayton, NC) Yearbook
C
REFERENCE JCHC